

ANNEX 4

CANCER MORTALITY MAPS BY SITE

Median Age, Males

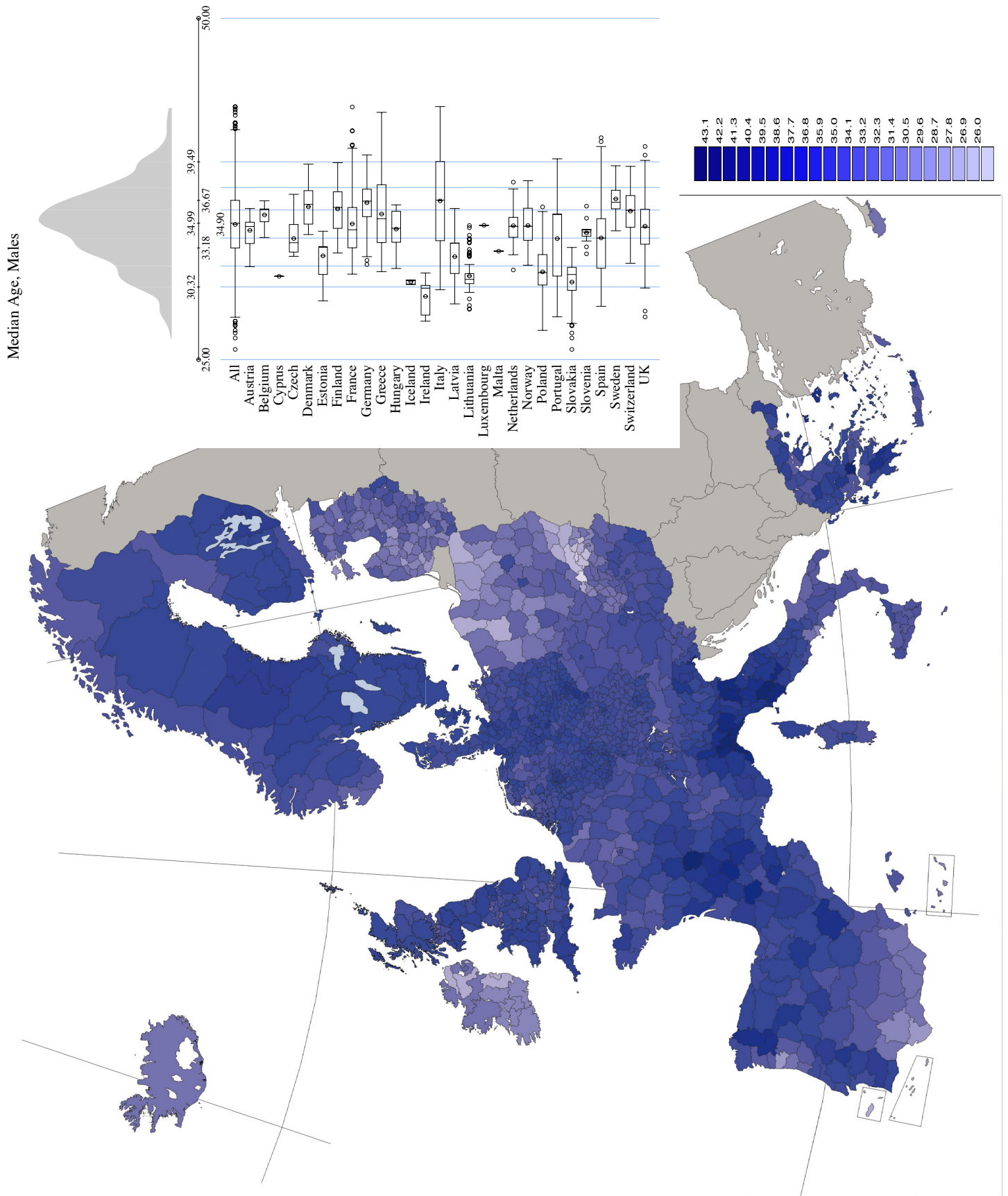

Median Age, Females

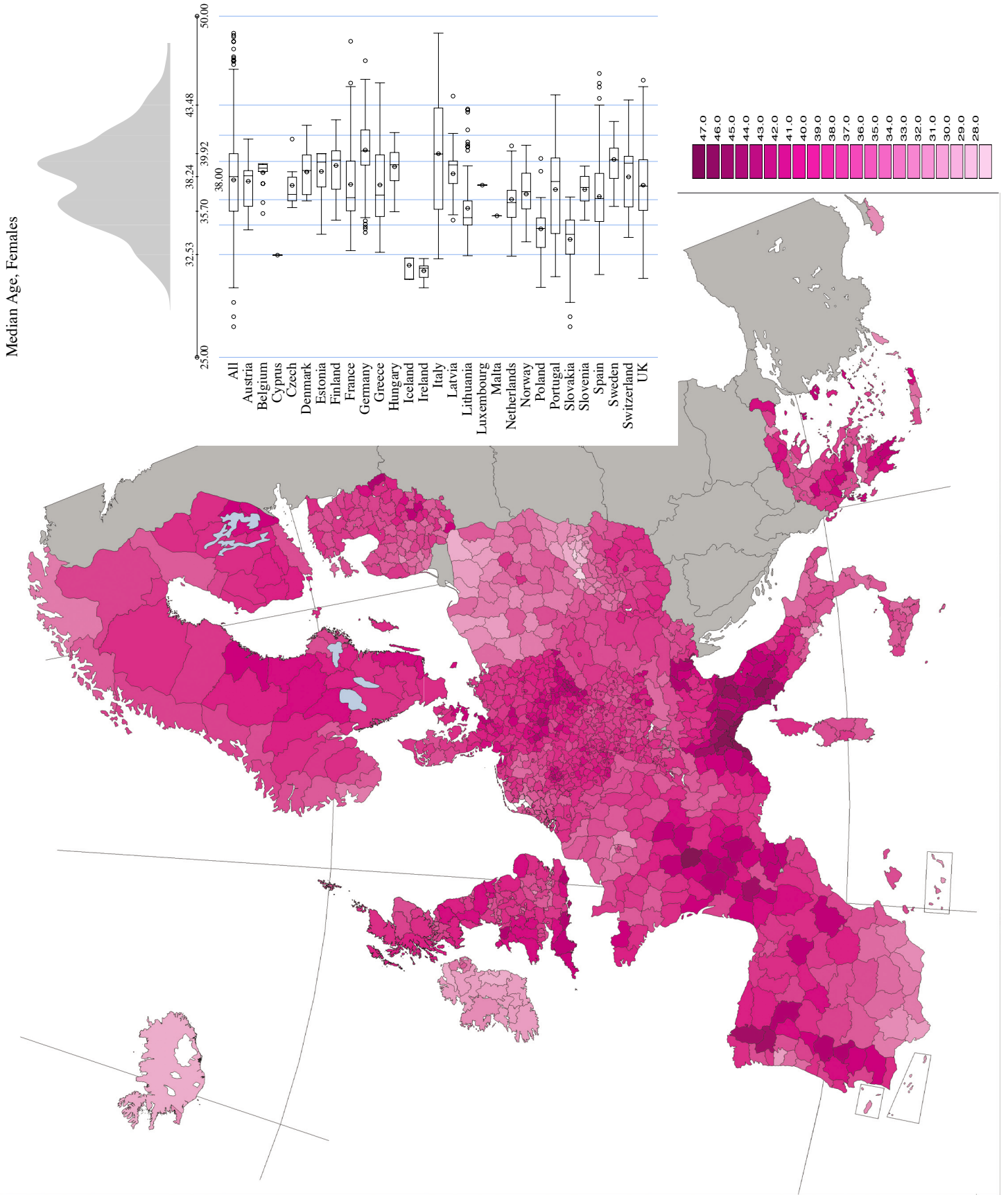

Oral cavity and pharynx (ICD9 140-149), Males

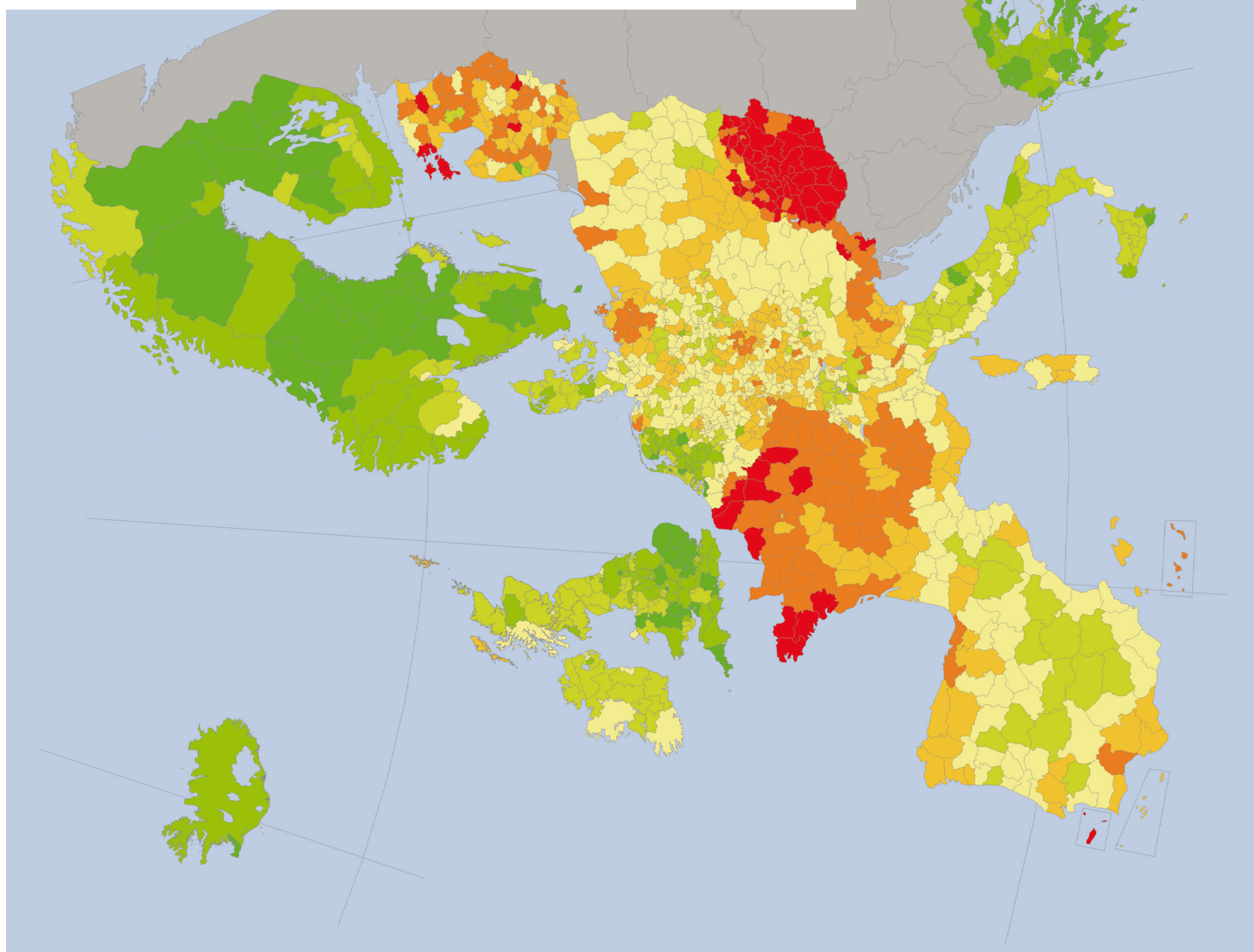
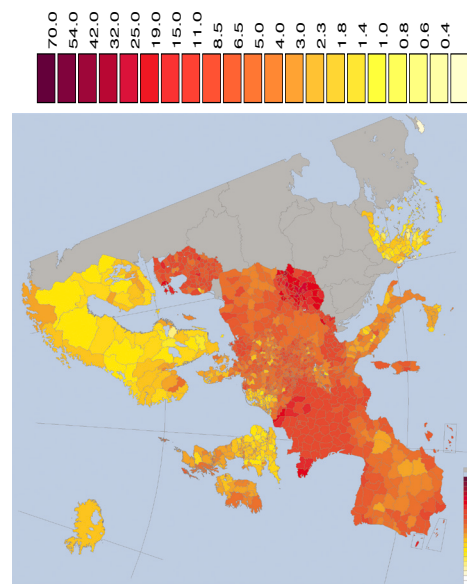
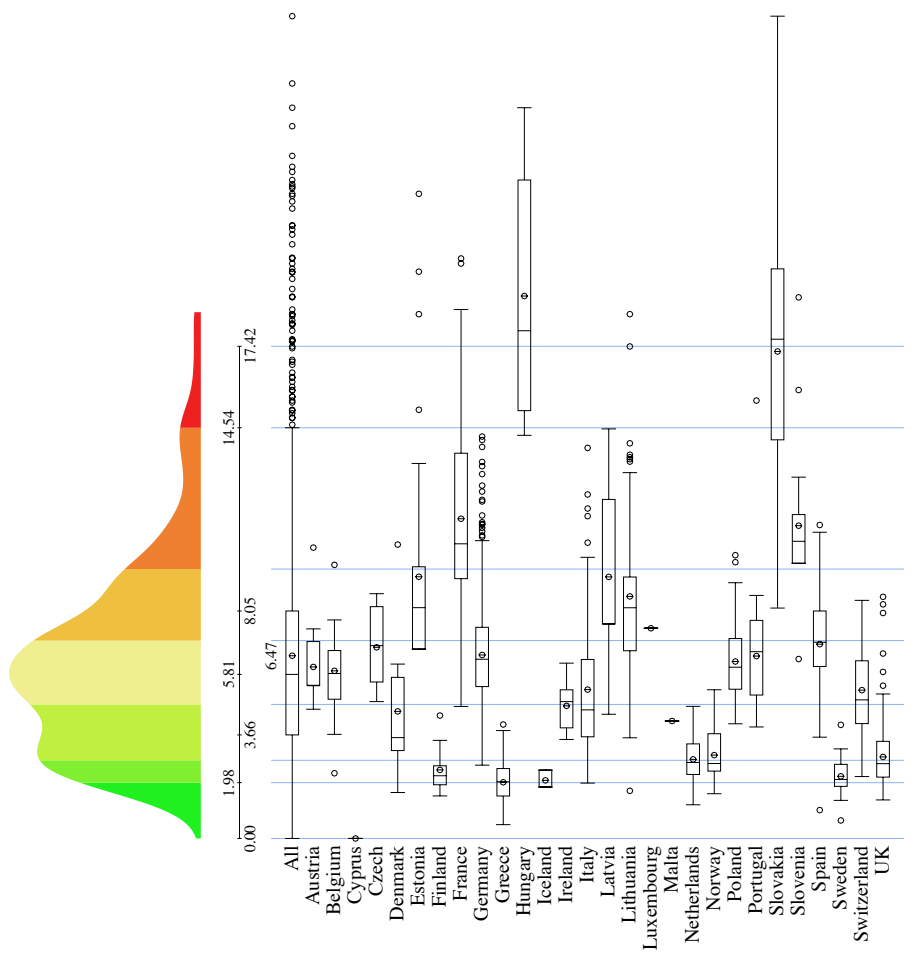

Oral cavity and pharynx (ICD9 140-149), Females

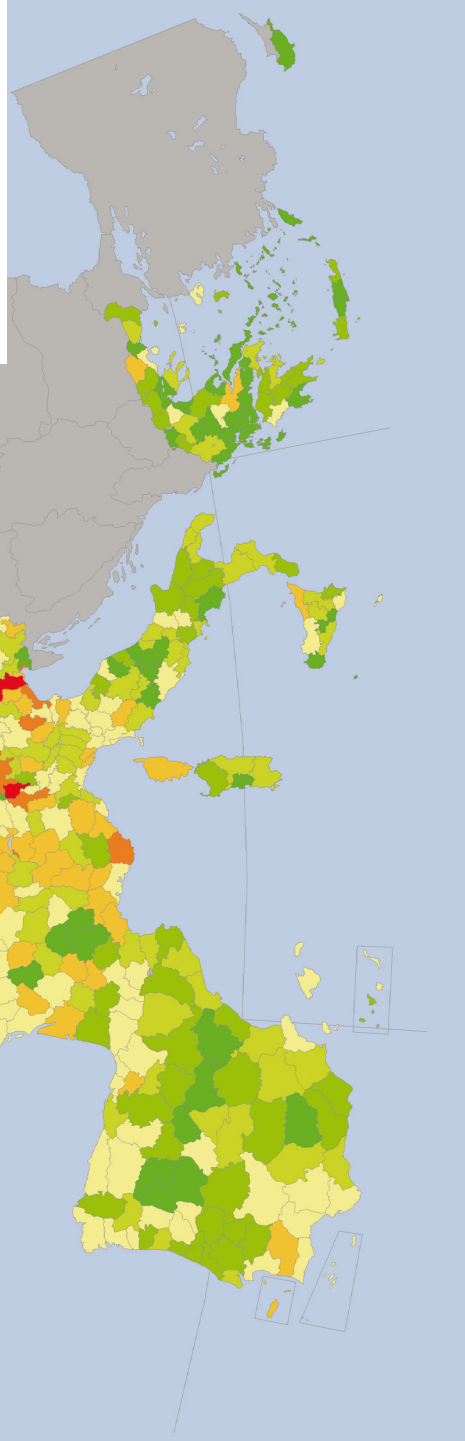
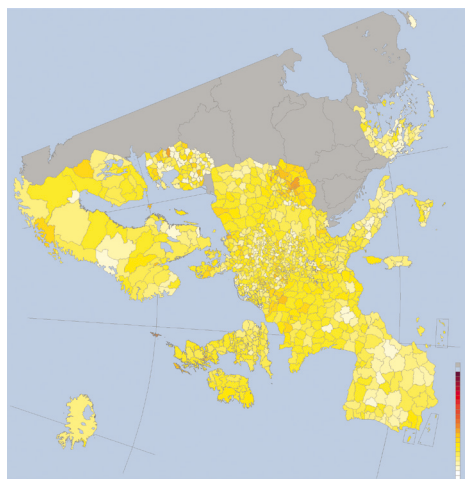
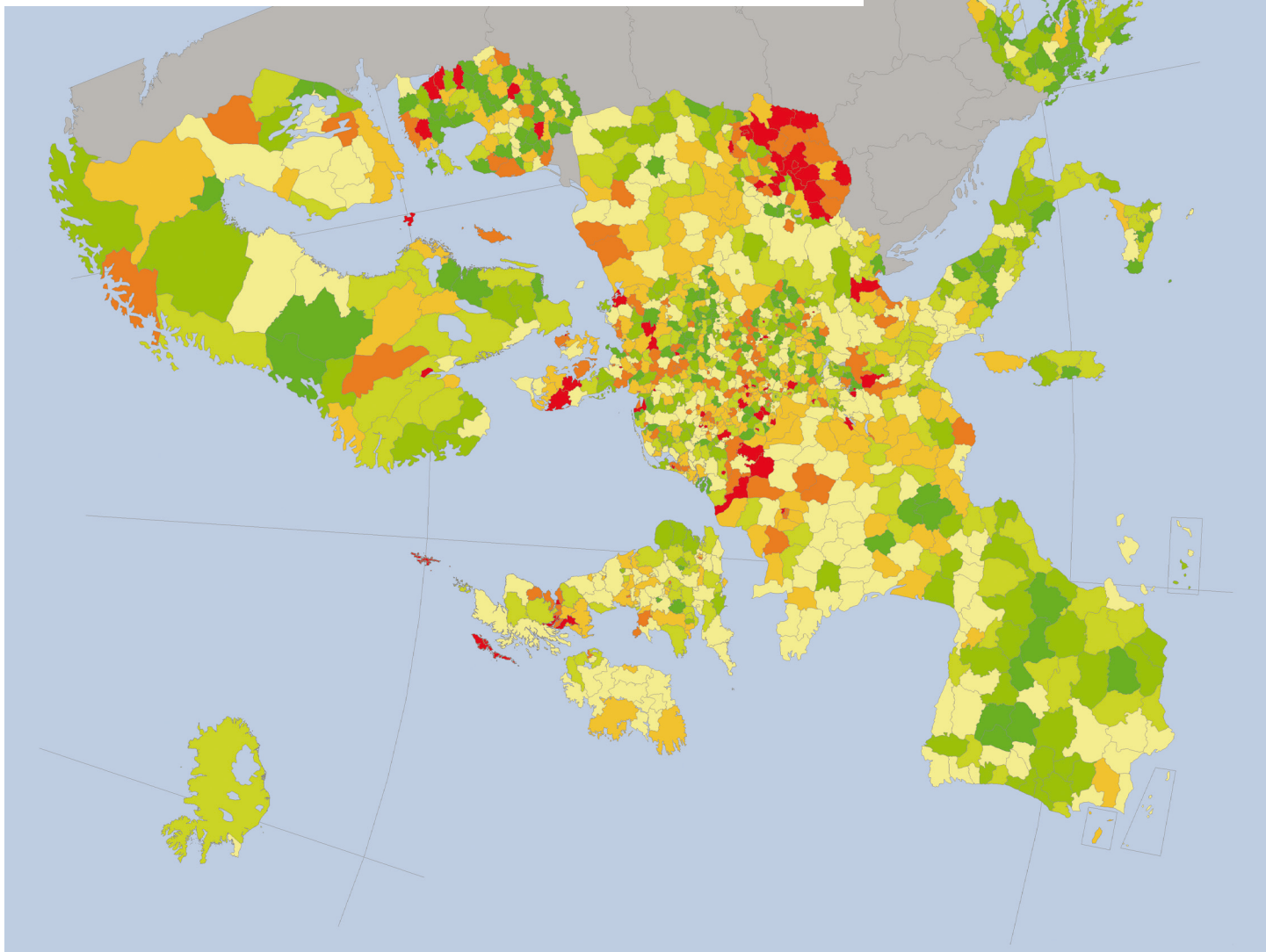
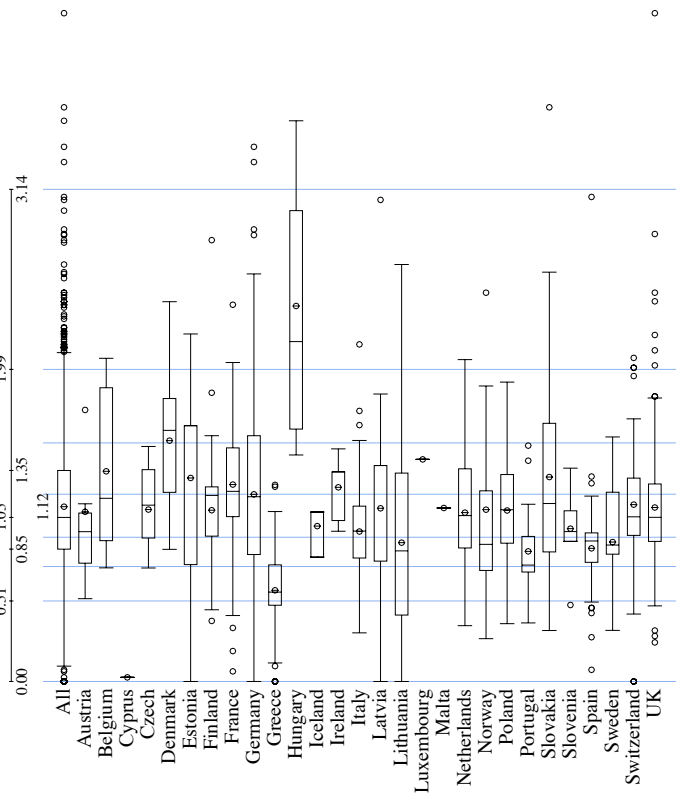

Oesophagus (ICD9 150), Males

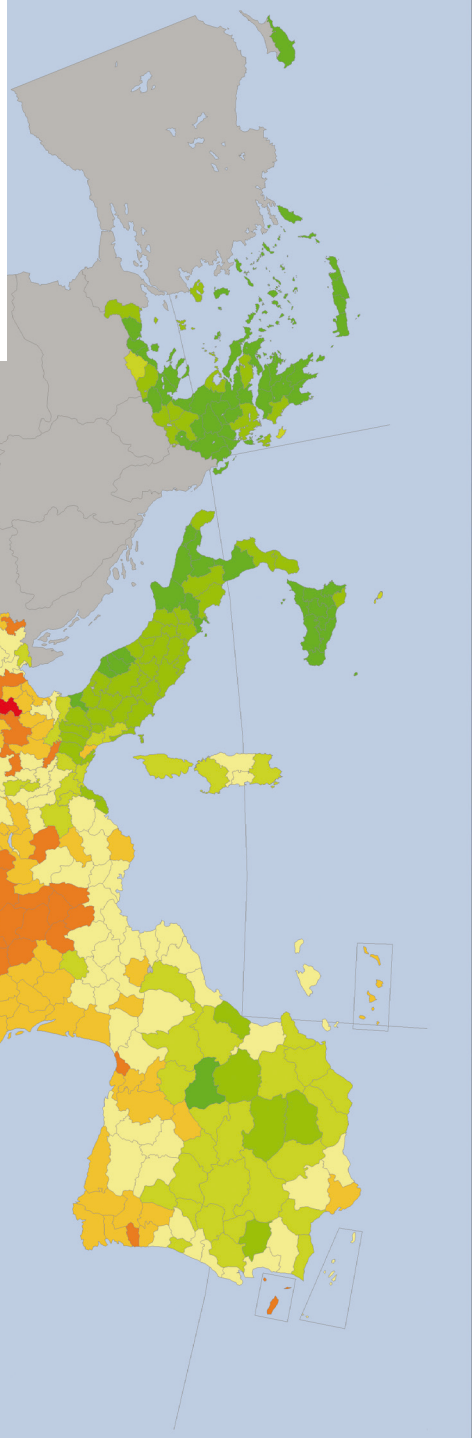
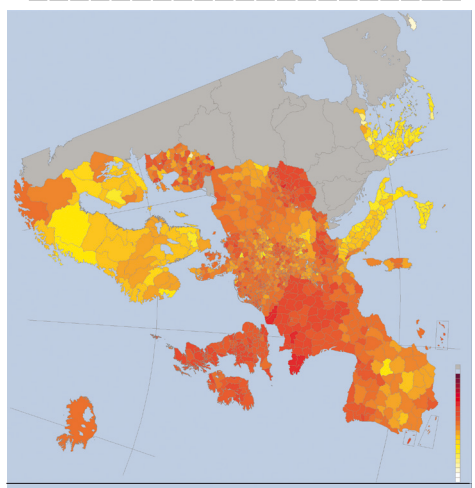
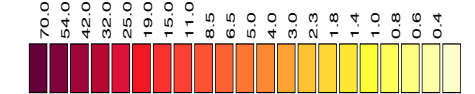
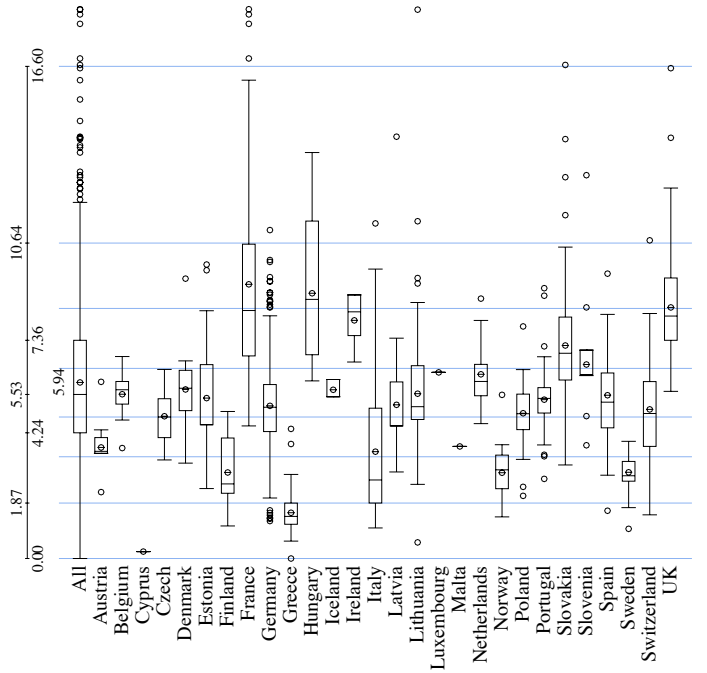

Oesophagus (ICD9 150), Females

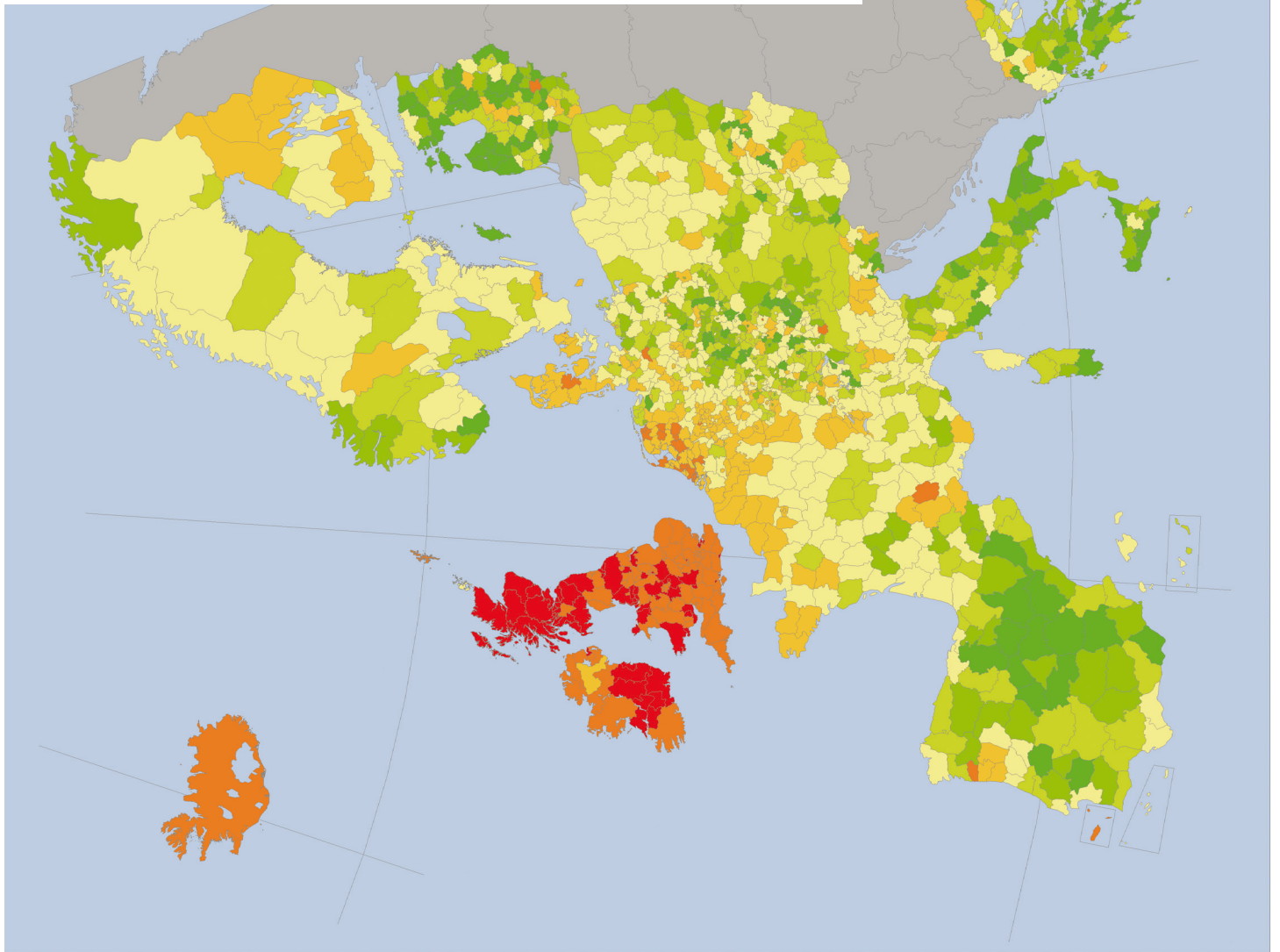
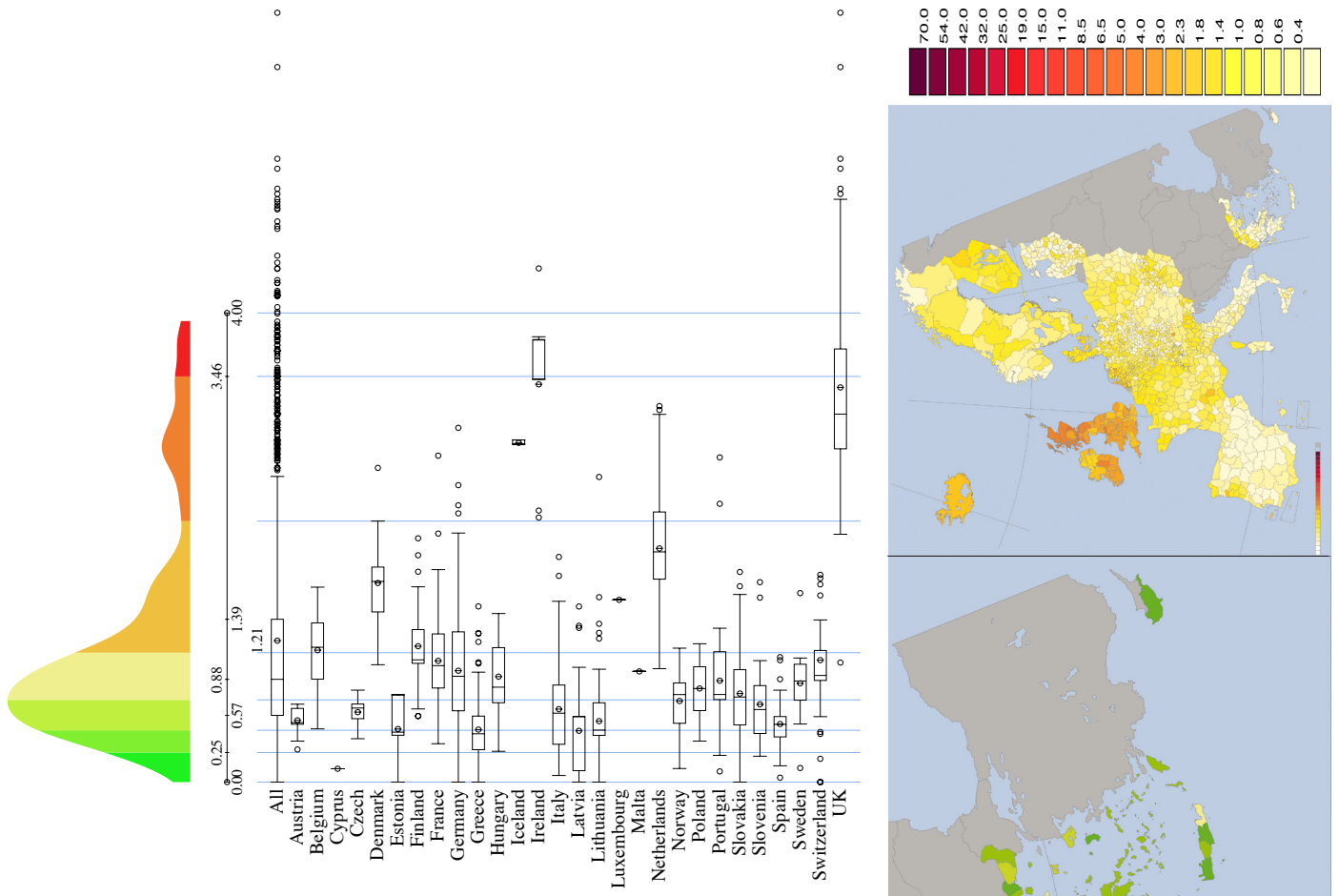

Stomach (ICD9 151), Males

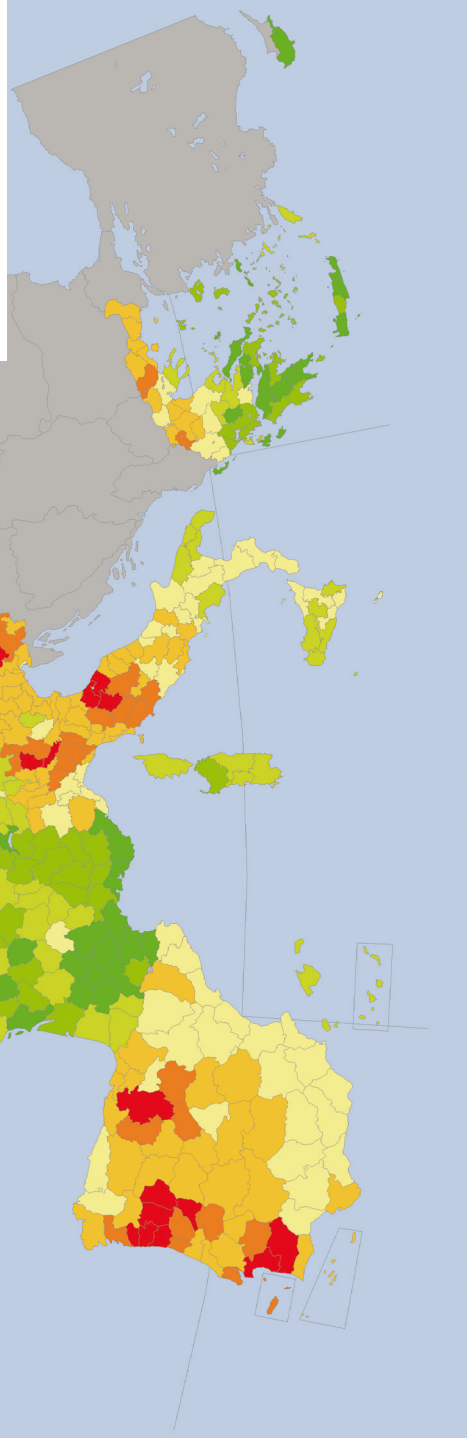
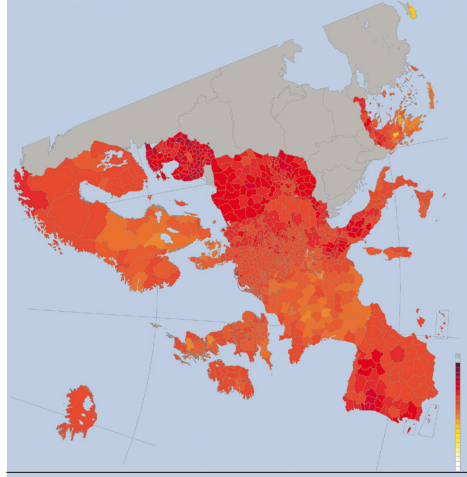
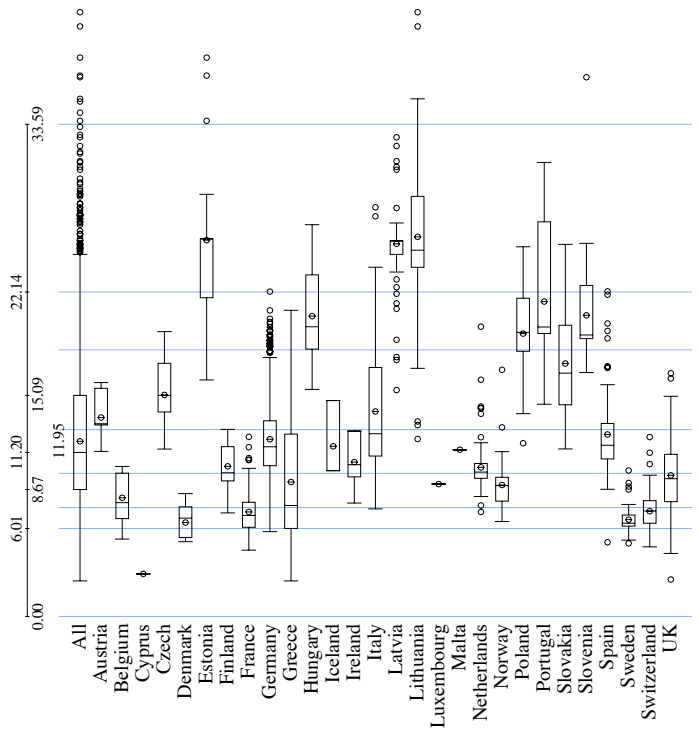

Stomach (ICD9 151), Females

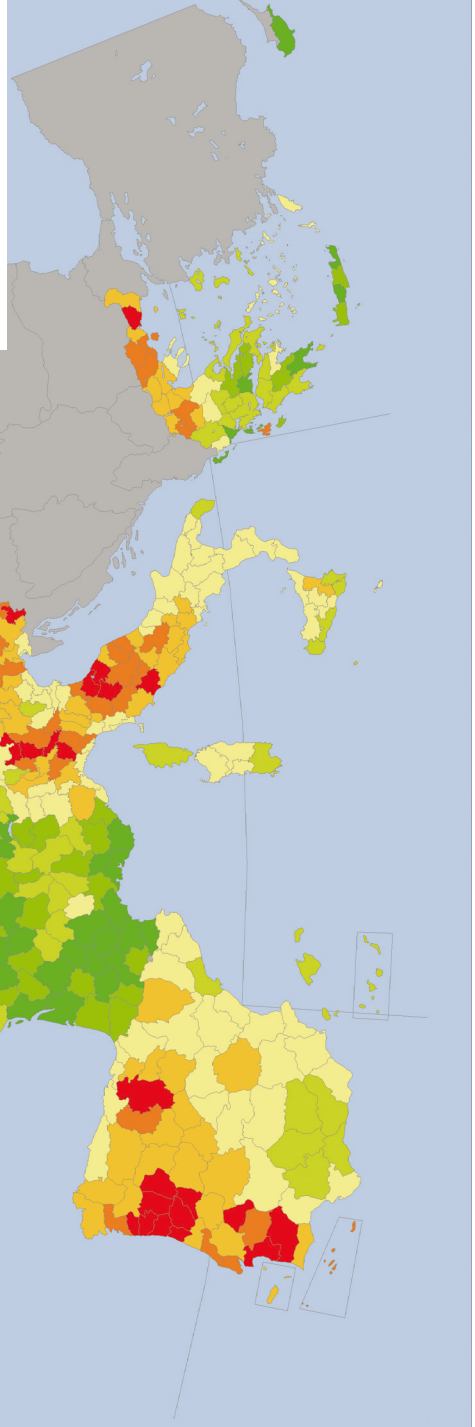
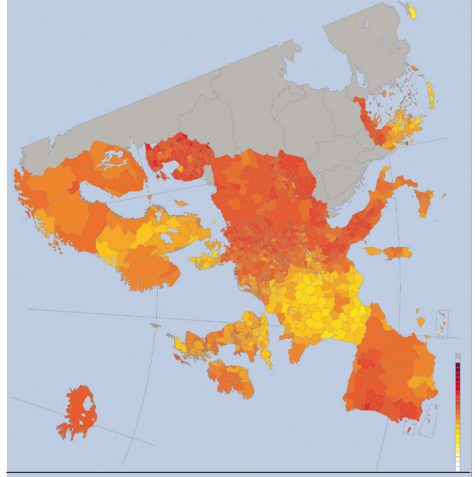
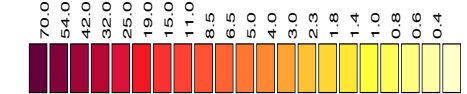
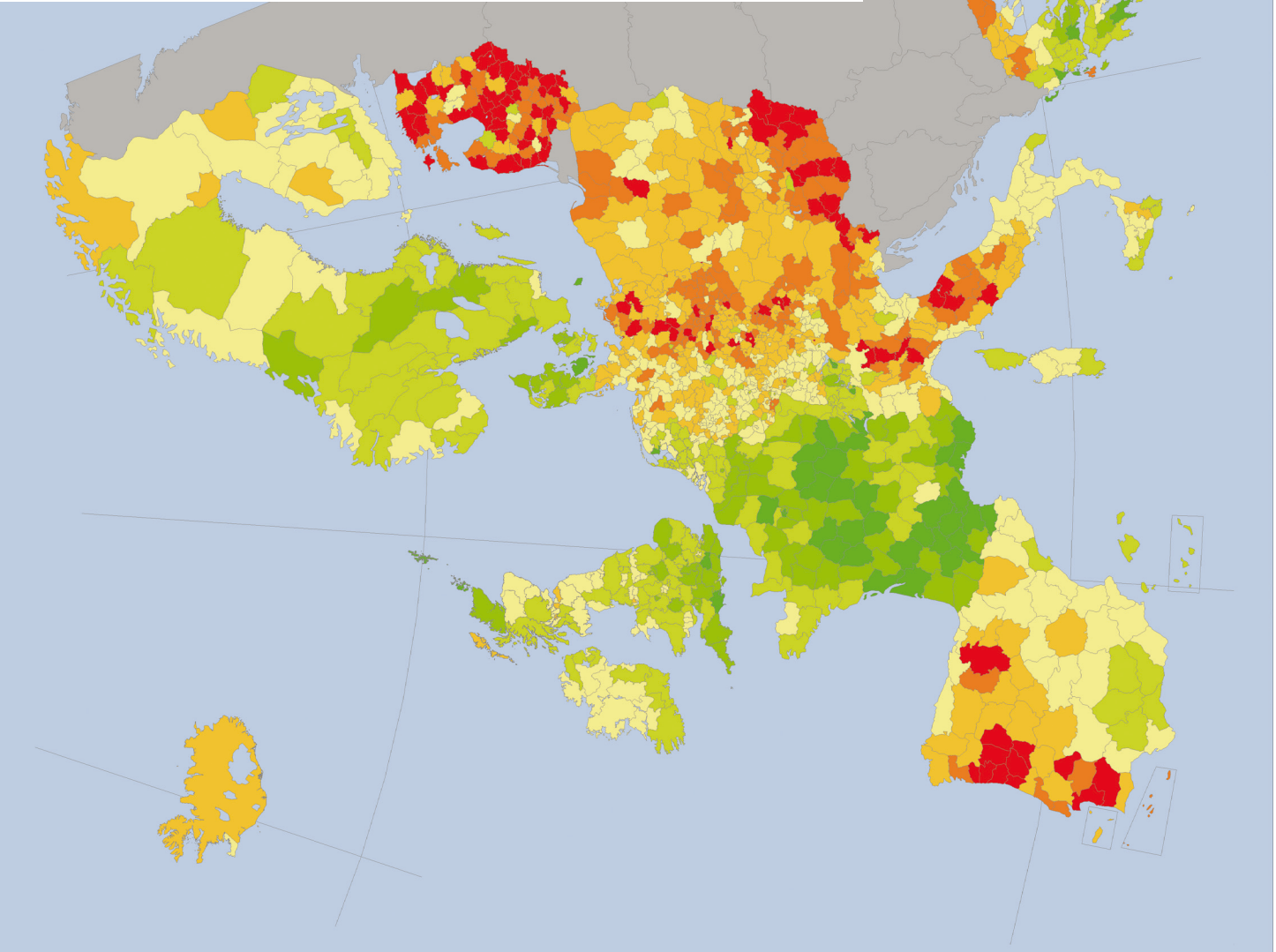
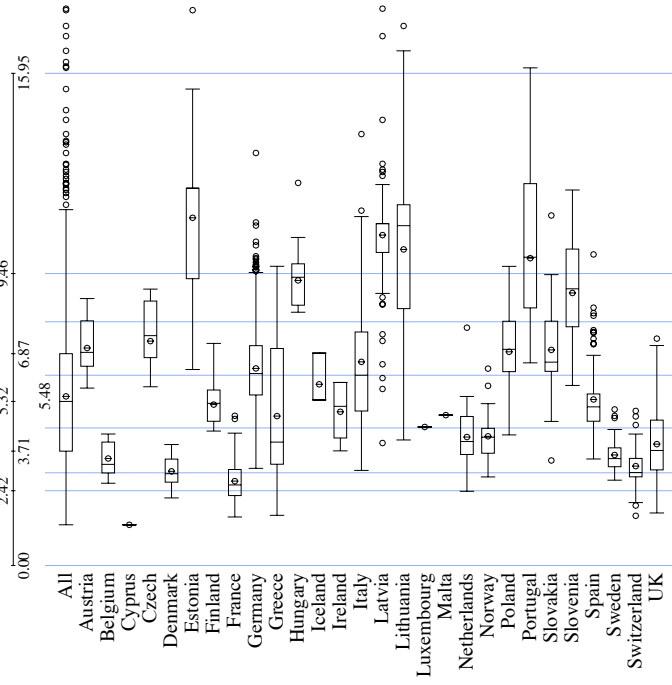

Large bowel (ICD9 153-154 159.0), Males

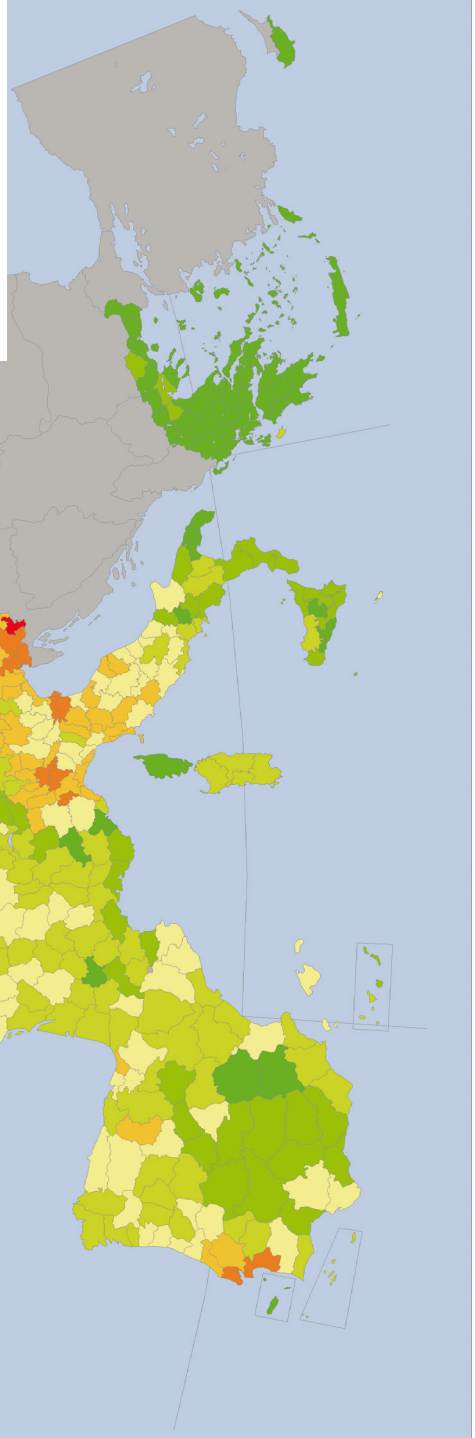
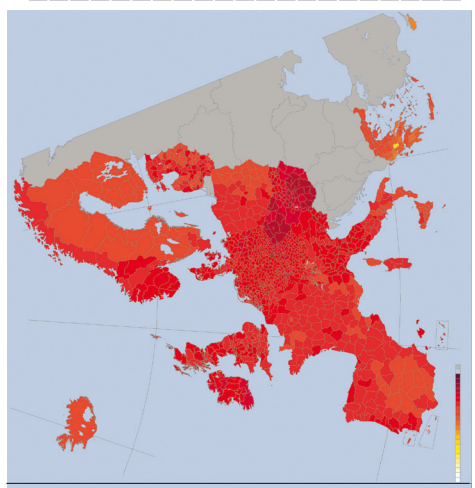
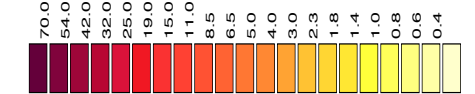
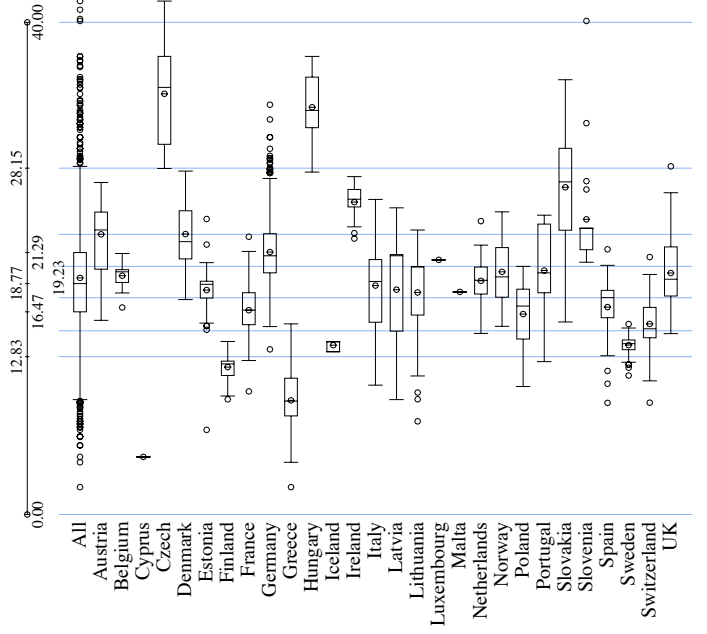

Large bowel (ICD9 153-154 159.0), Females

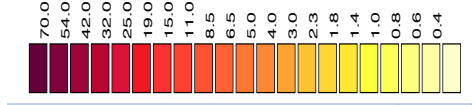
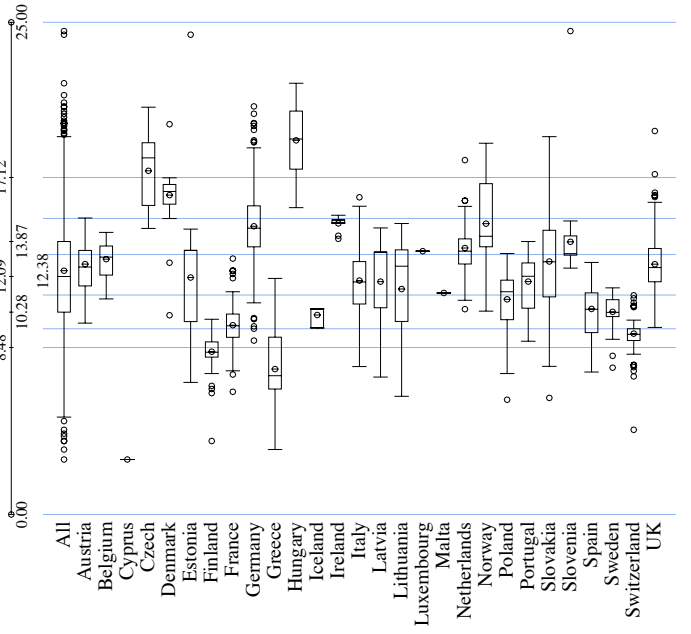
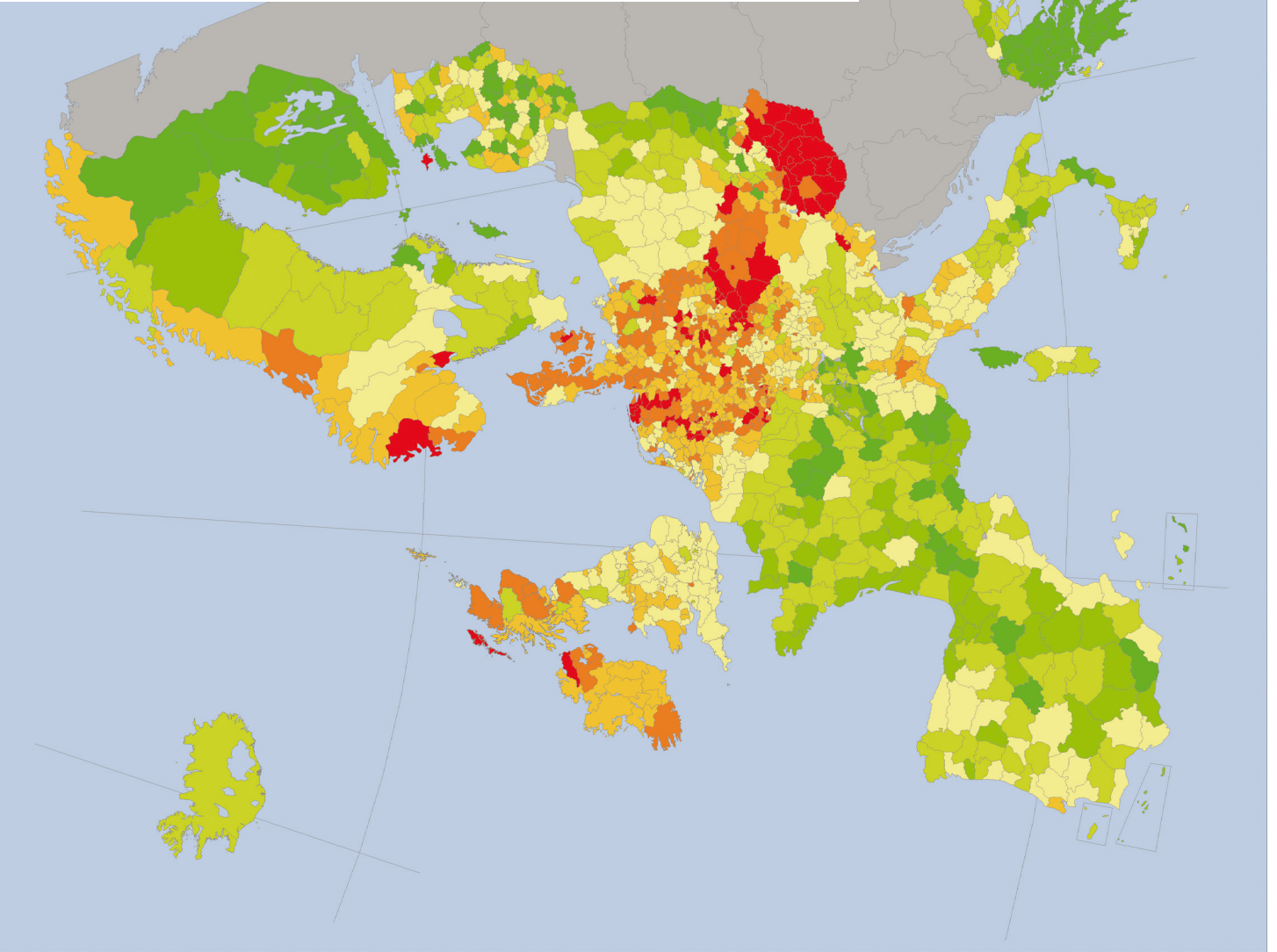

Liver (classified as primary) (ICD9 155), Males

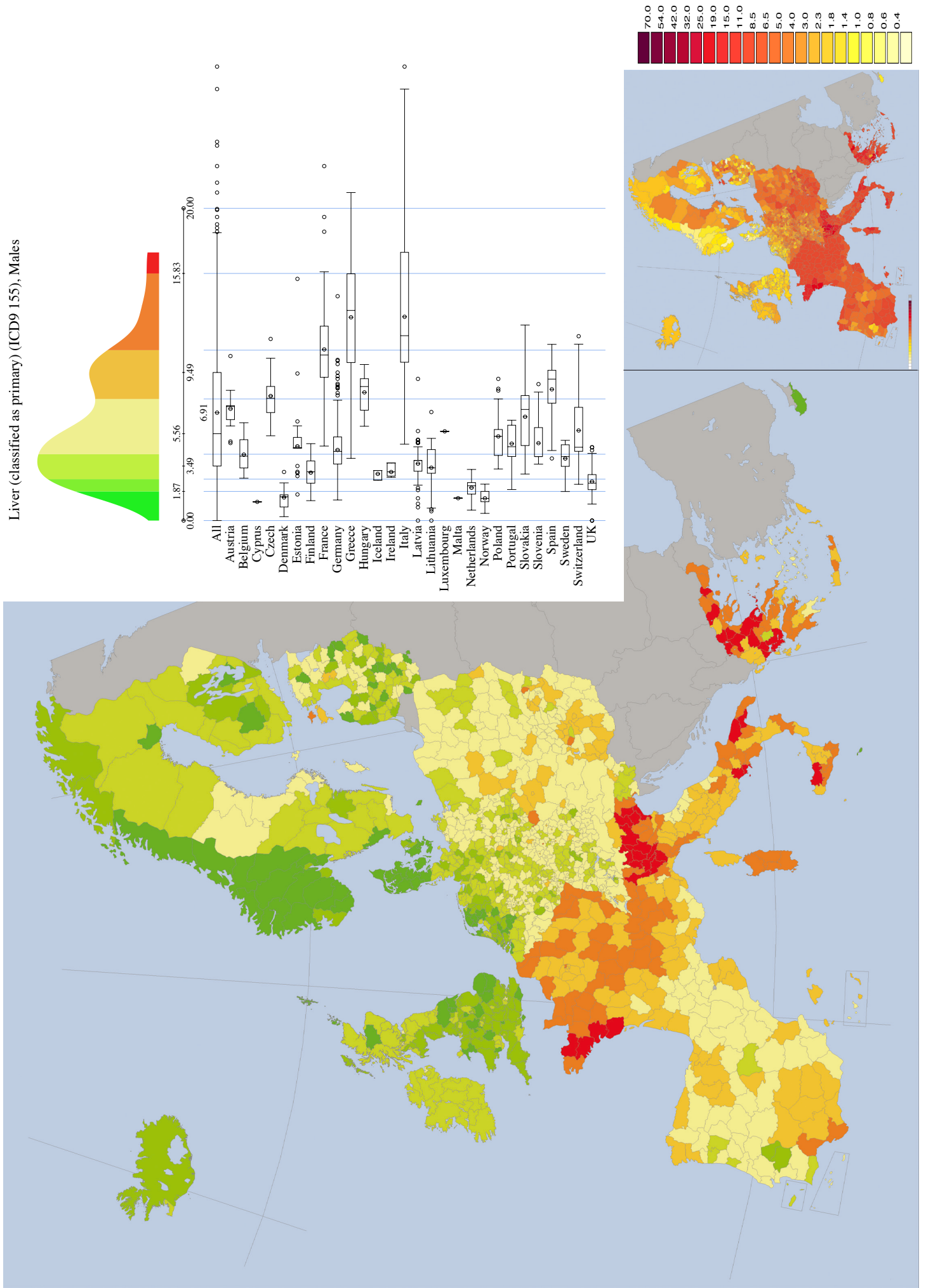

Liver (classified as primary) (ICD9 155), Females

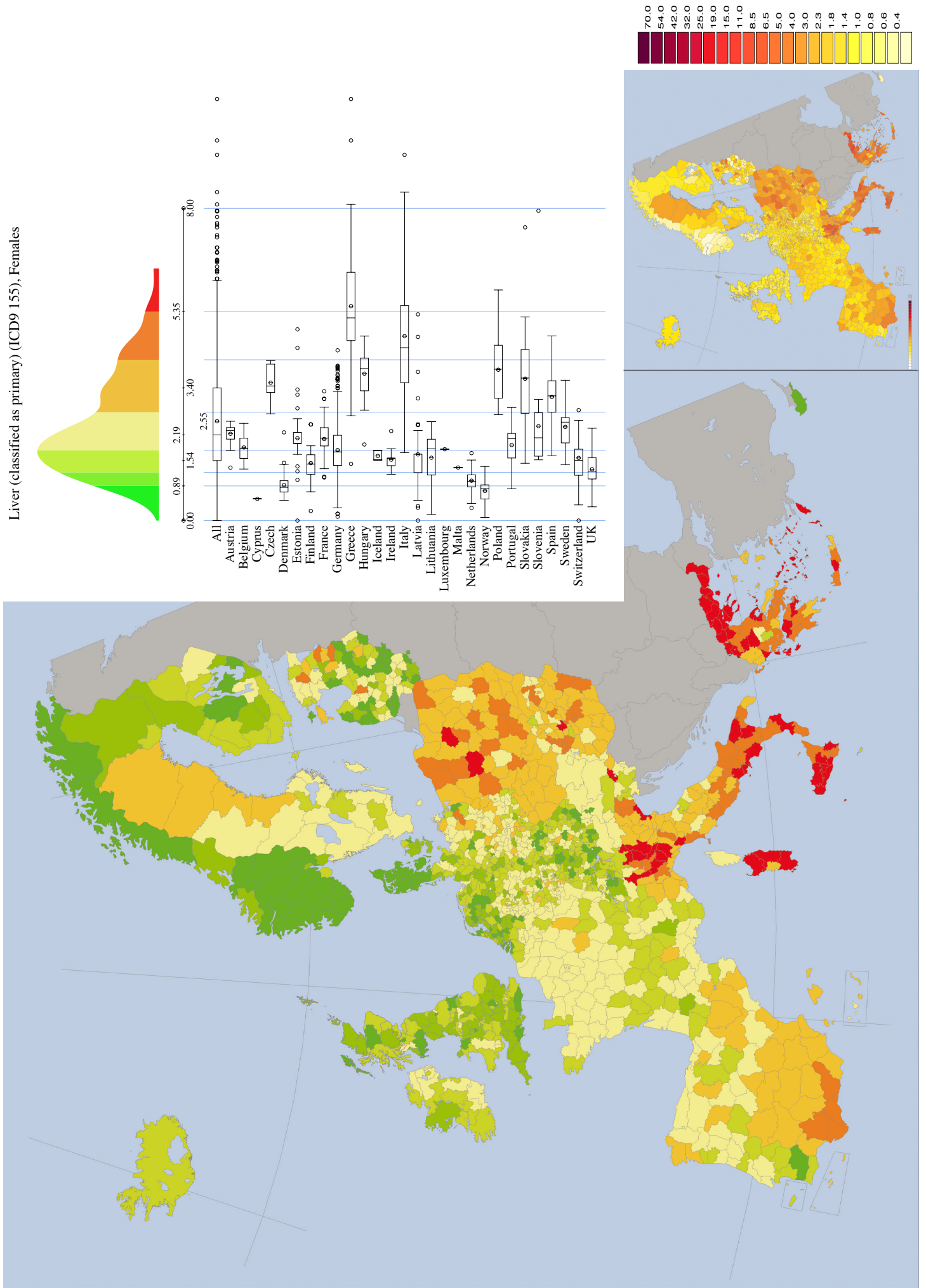

Gallbladder and bile ducts (ICD9 156), Males

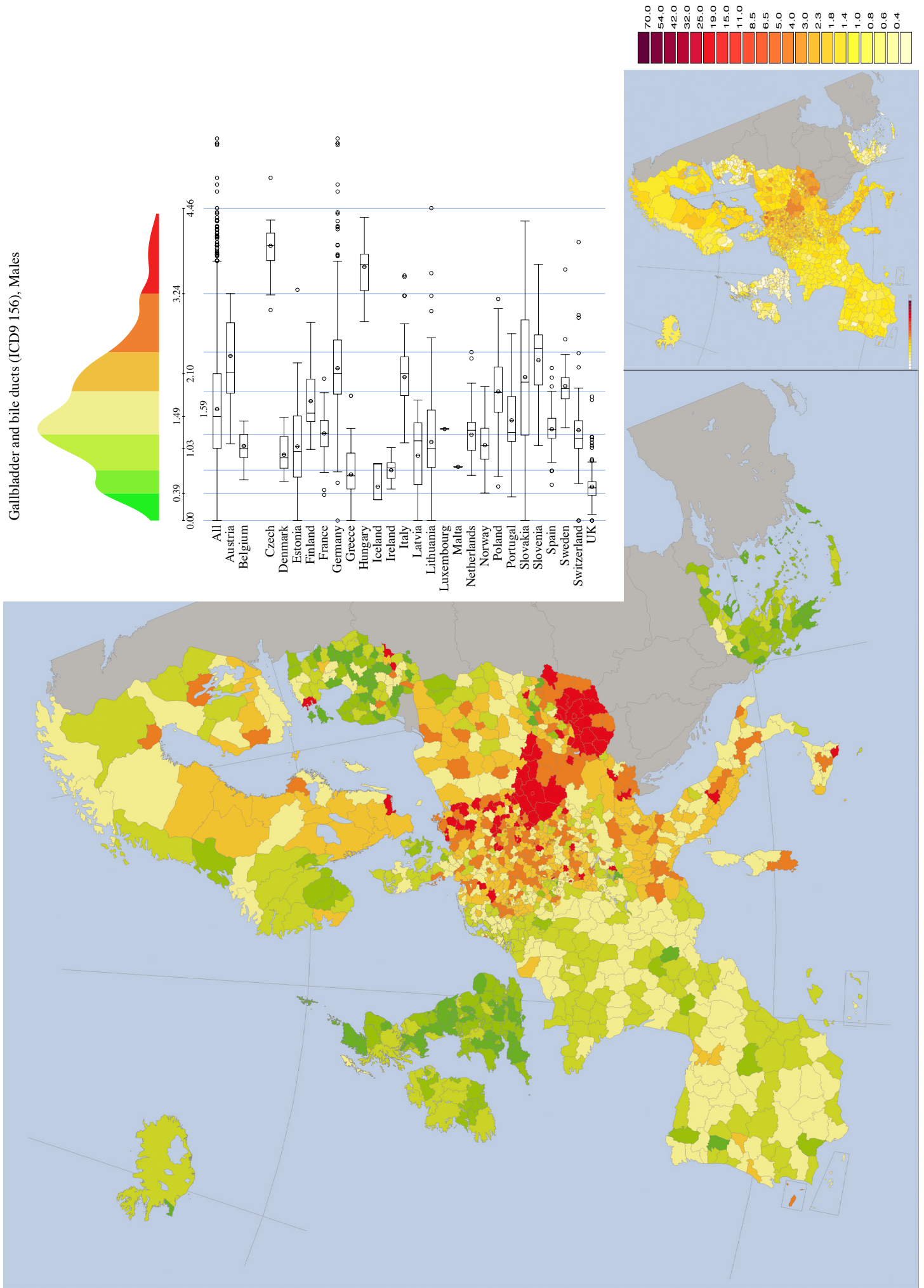

Gallbladder and bile ducts (ICD9 156), Females

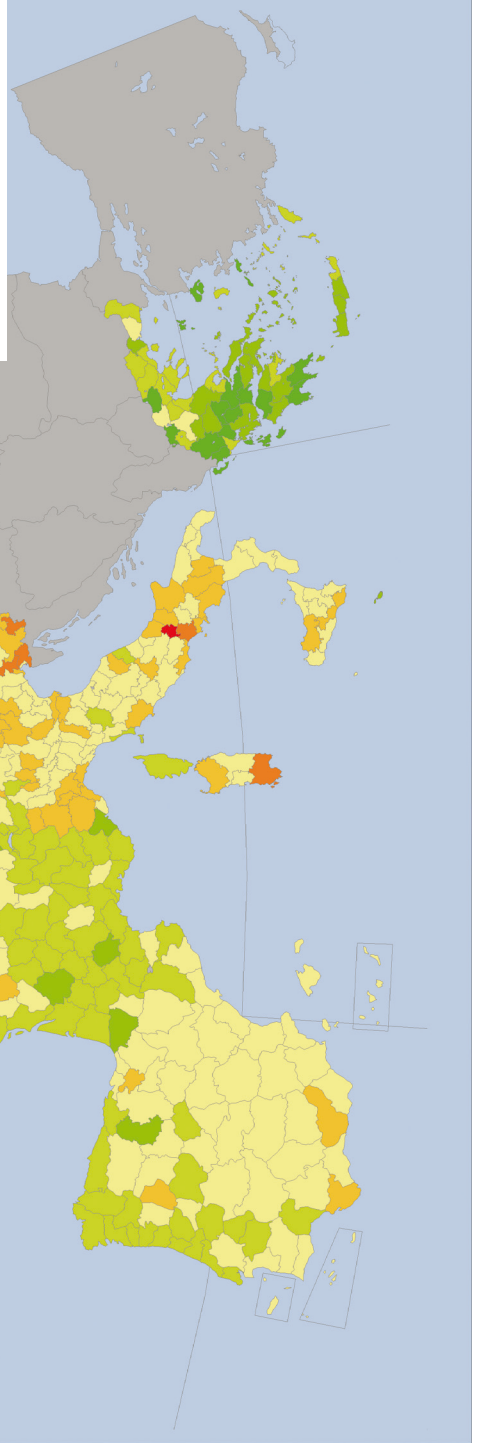
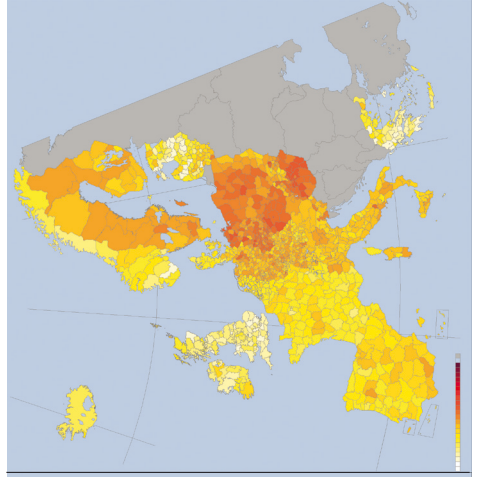
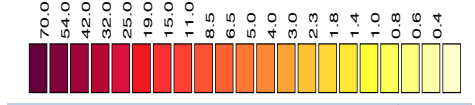
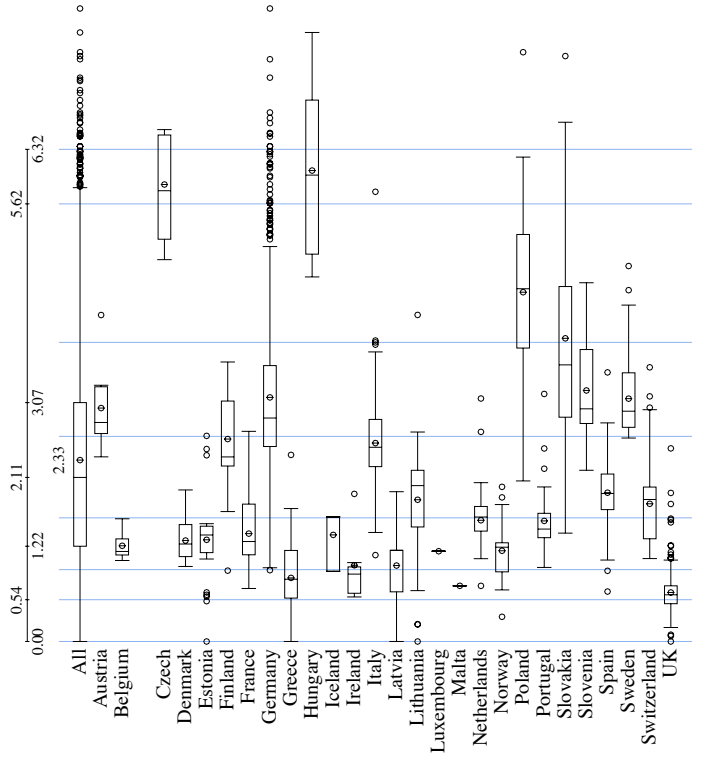
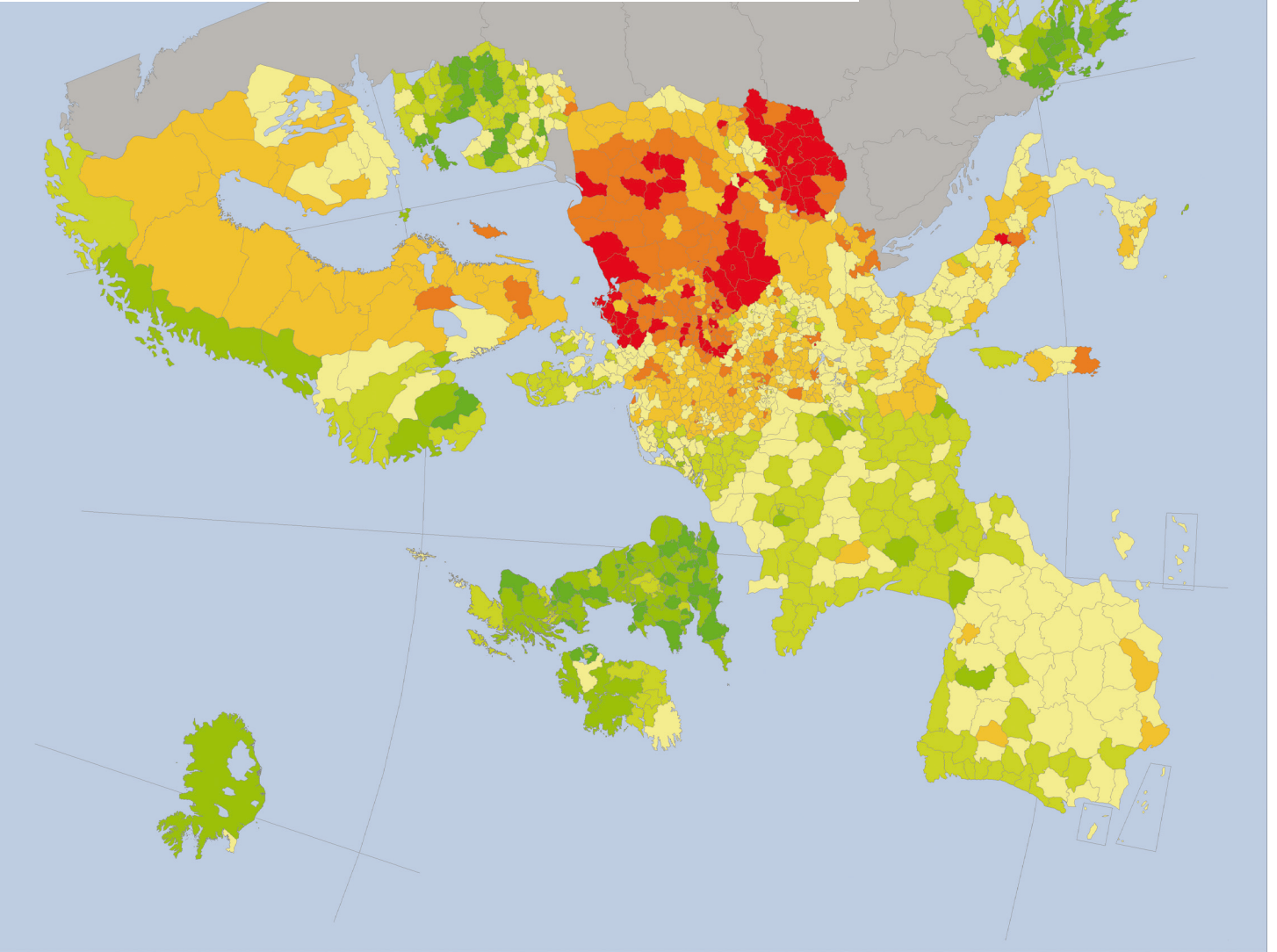

Pancreas (ICD9 157), Males

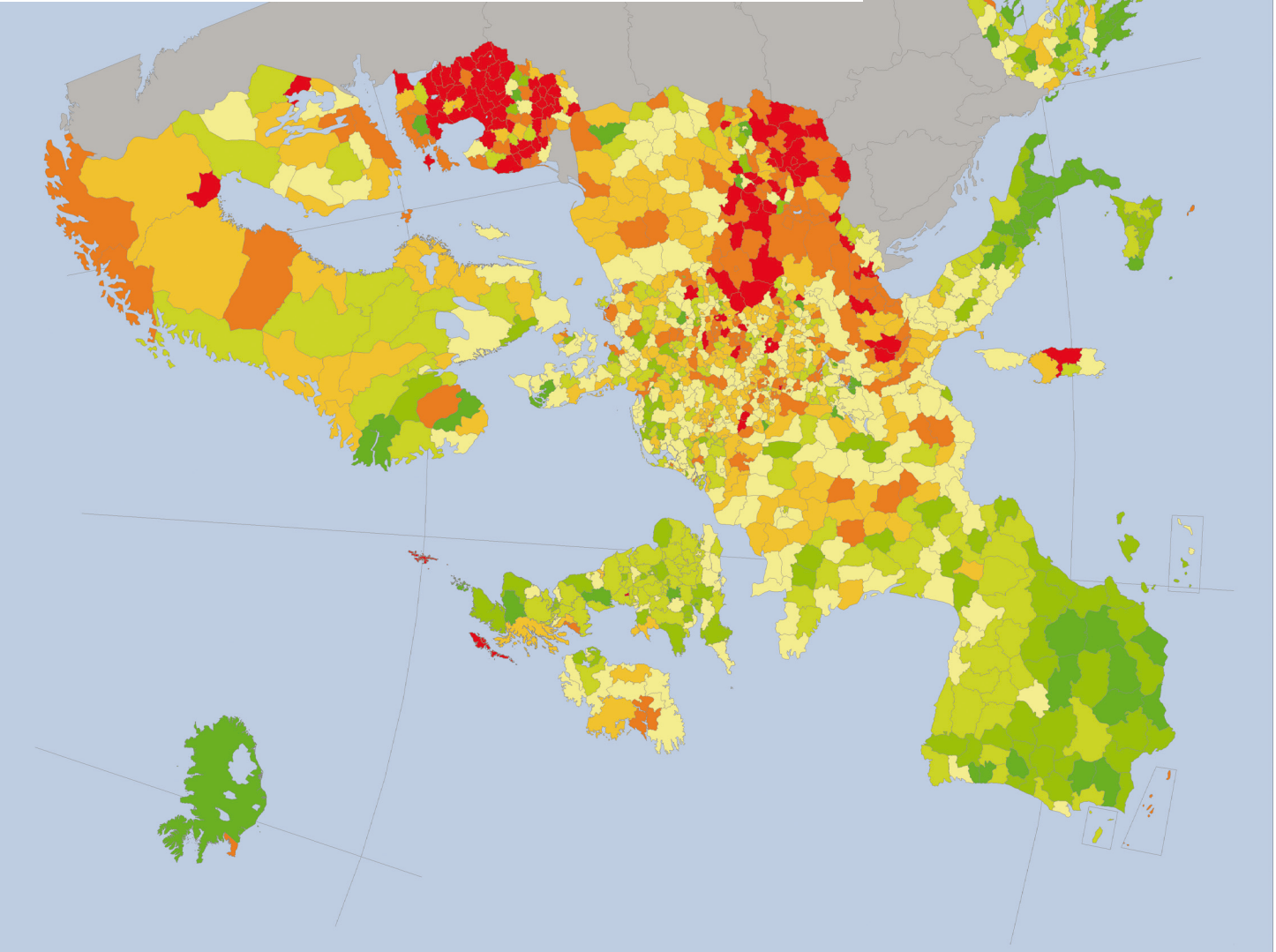
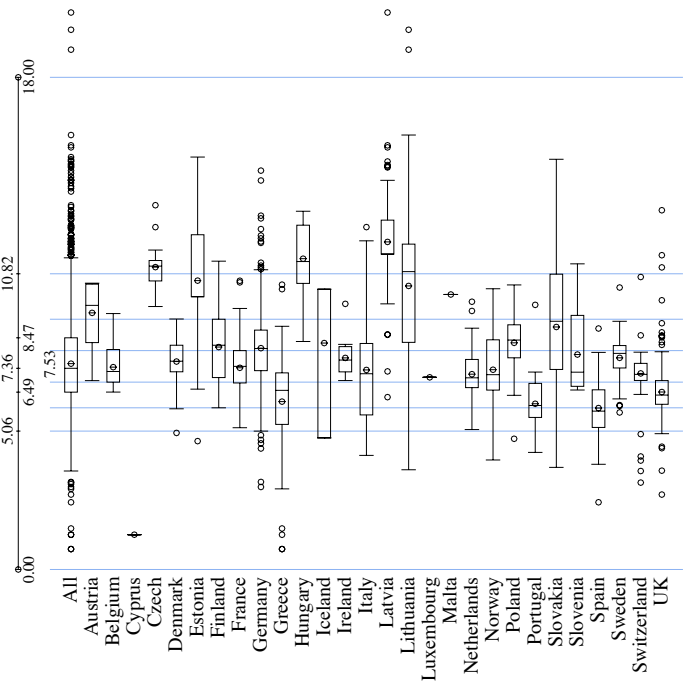

Pancreas (ICD9 157), Females

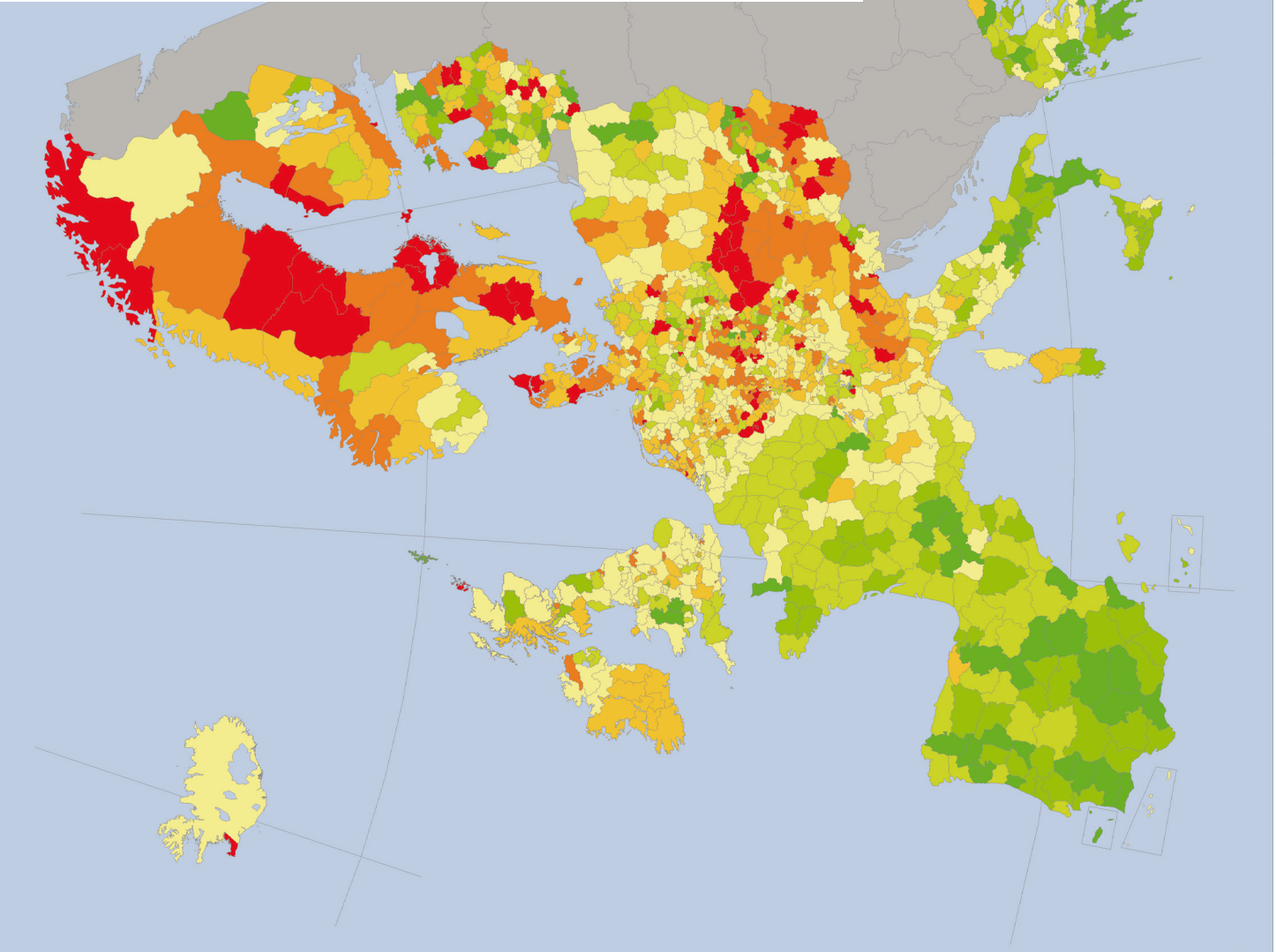
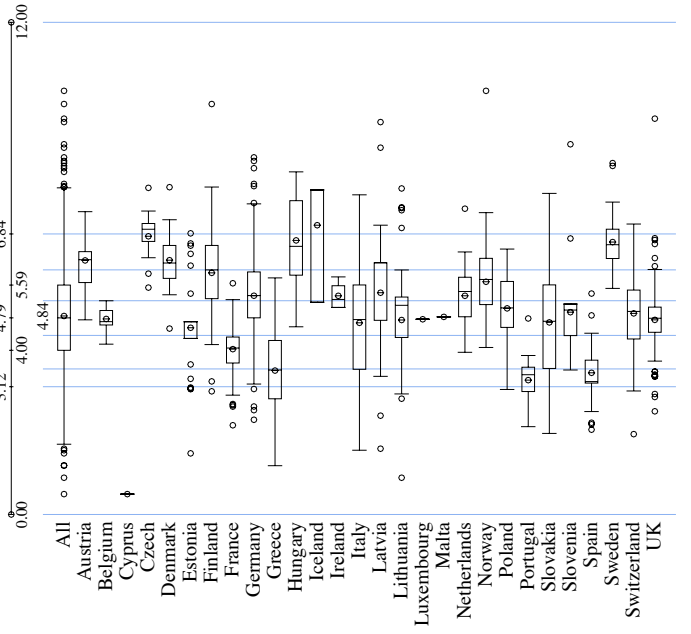

Larynx (ICD9 161), Males

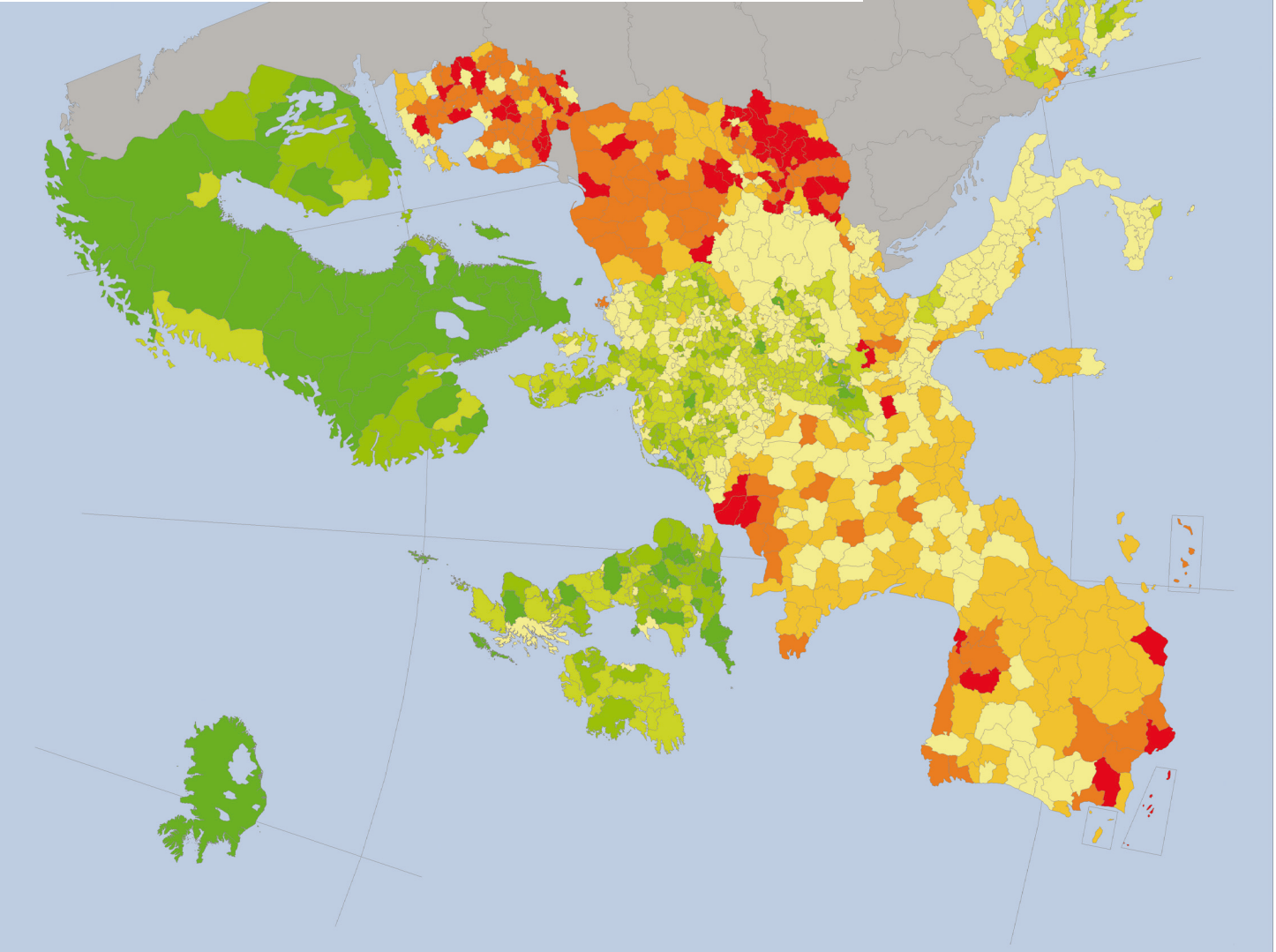
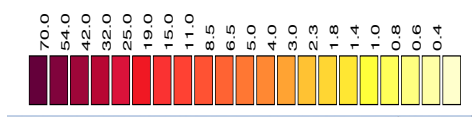
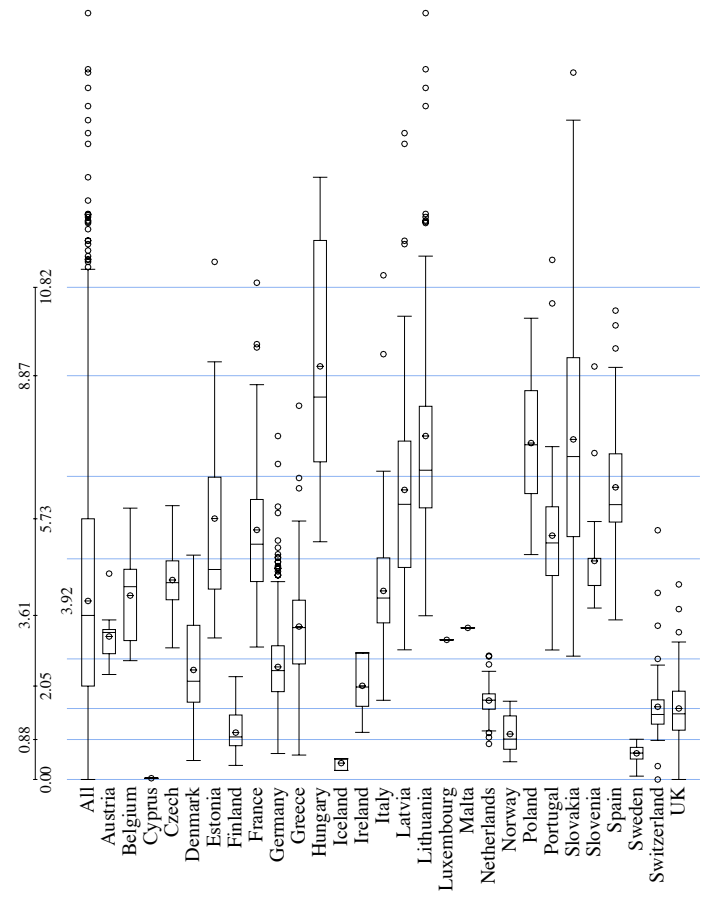

Larynx (ICD9 161), Females

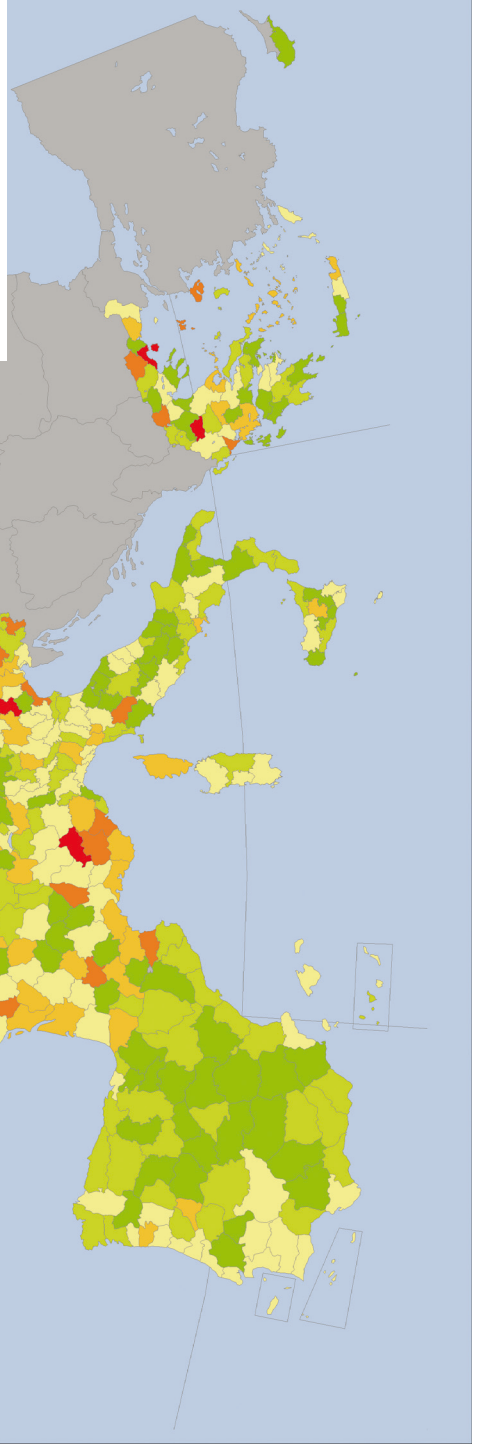
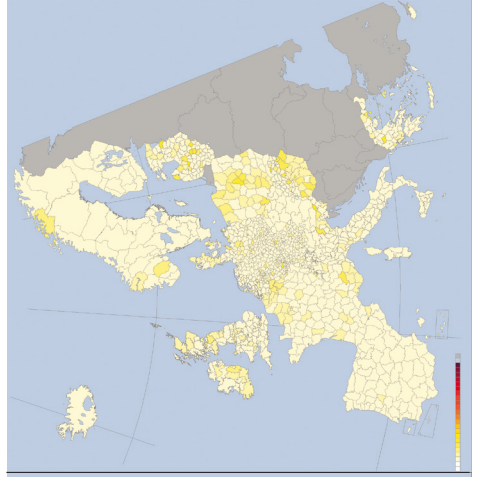
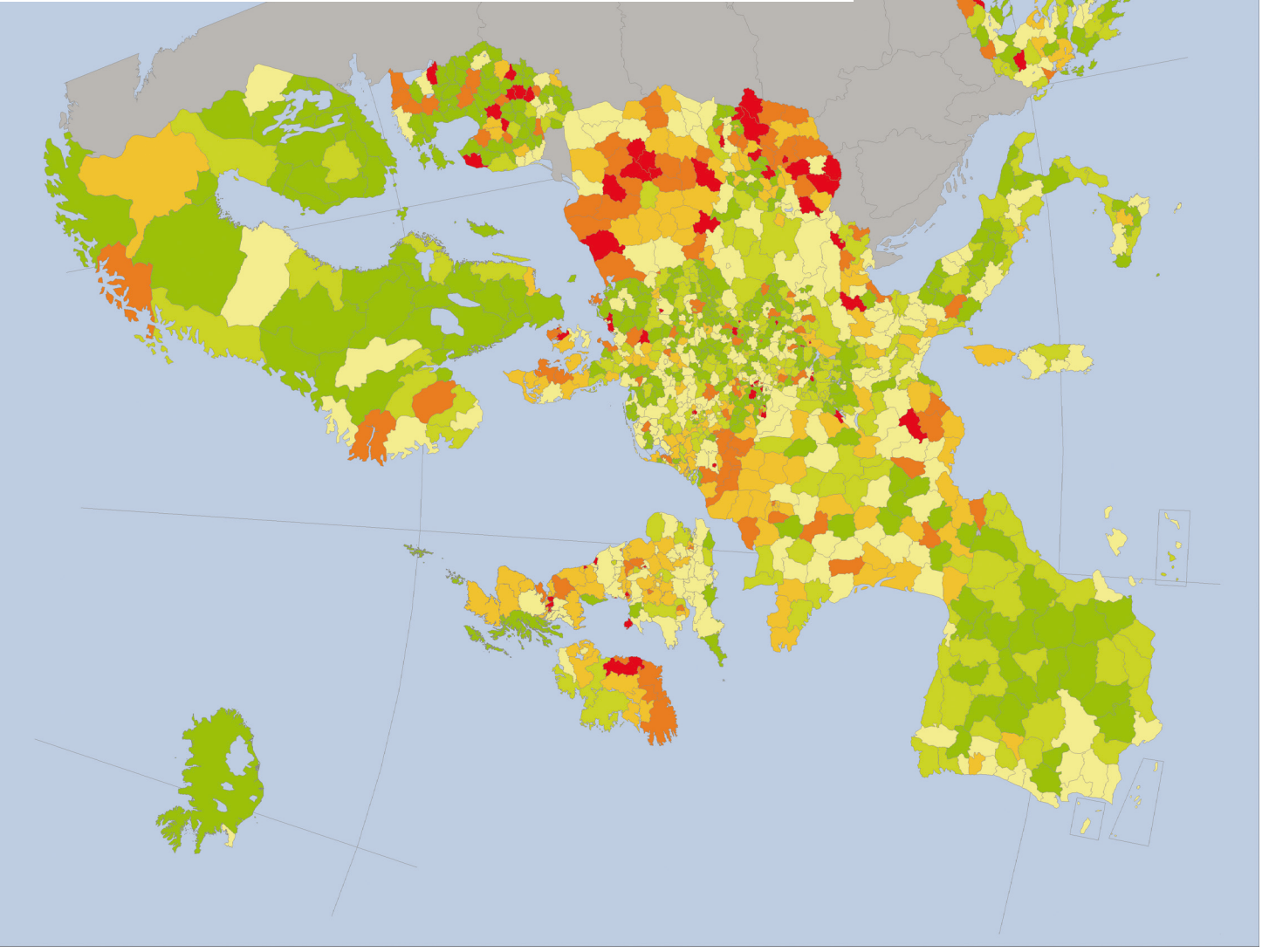
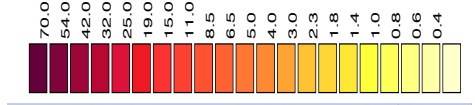
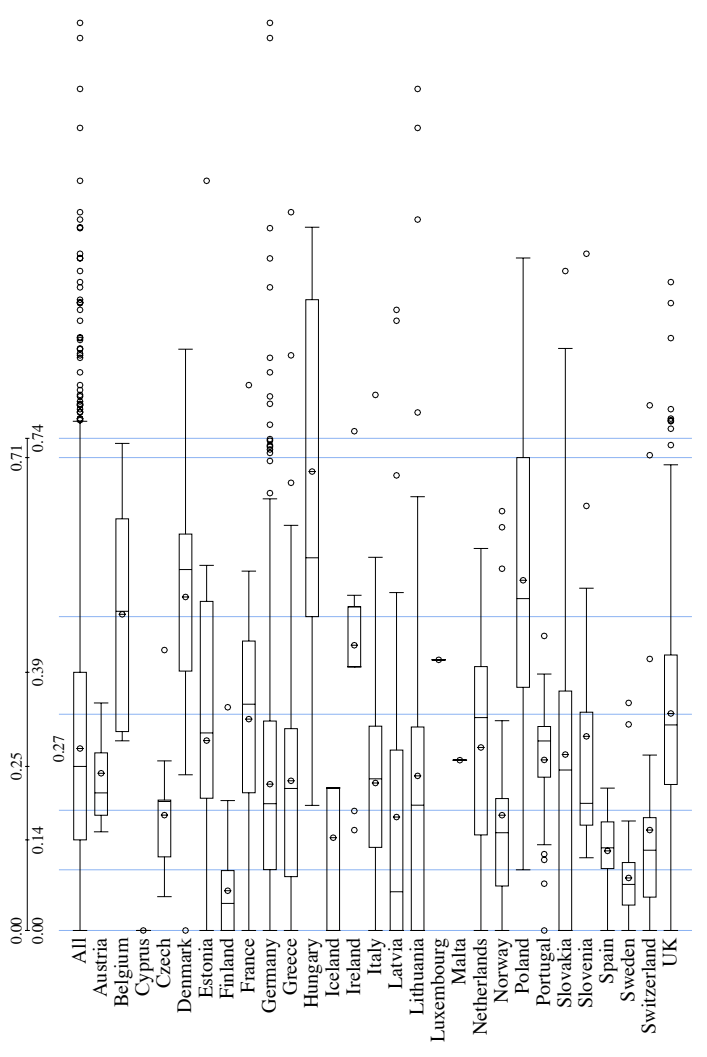

Trachea, bronchus and lung (ICD9 162), Males

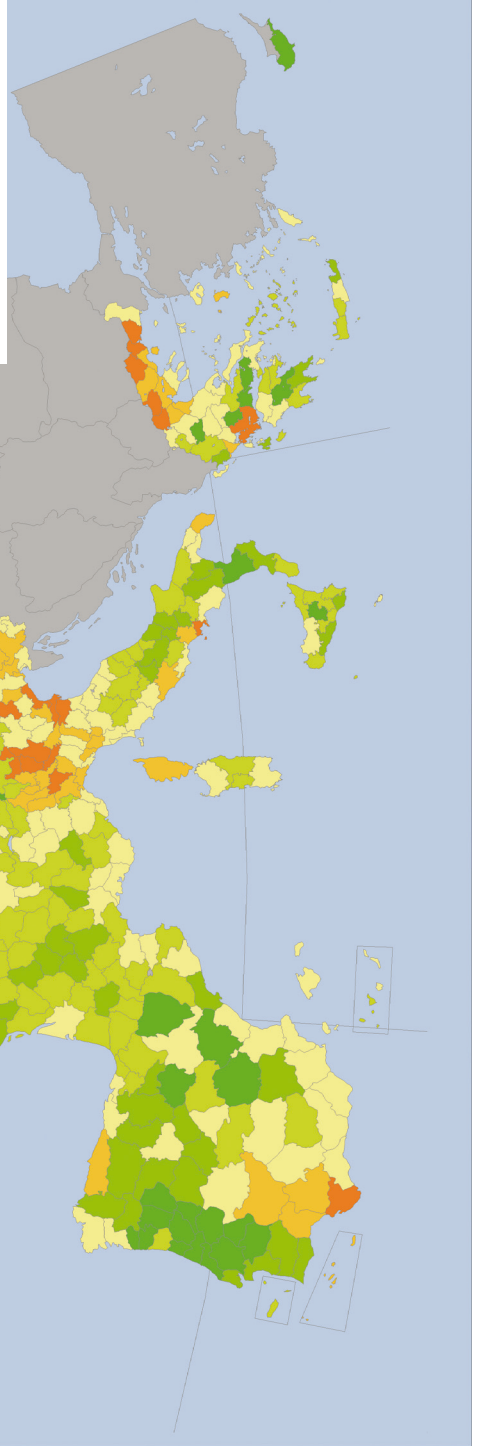
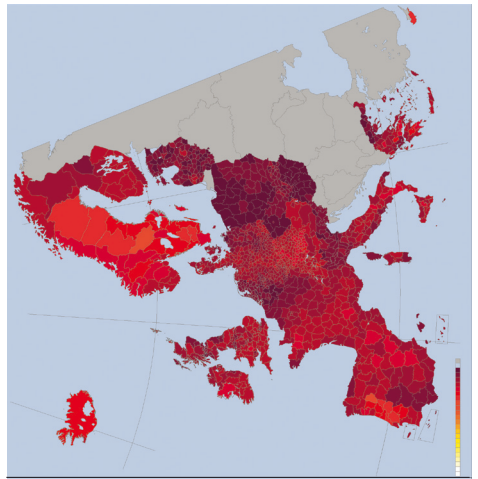
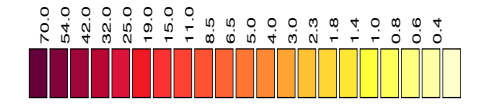
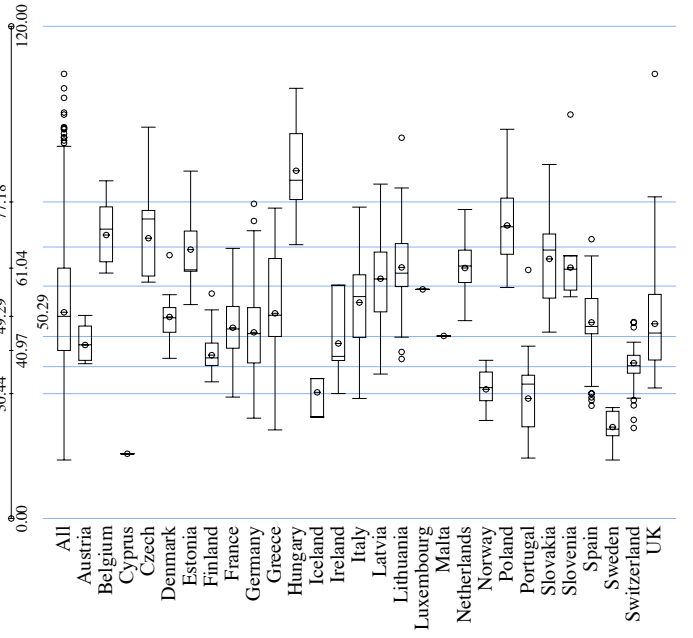

Trachea, bronchus and lung (ICD9 162), Females

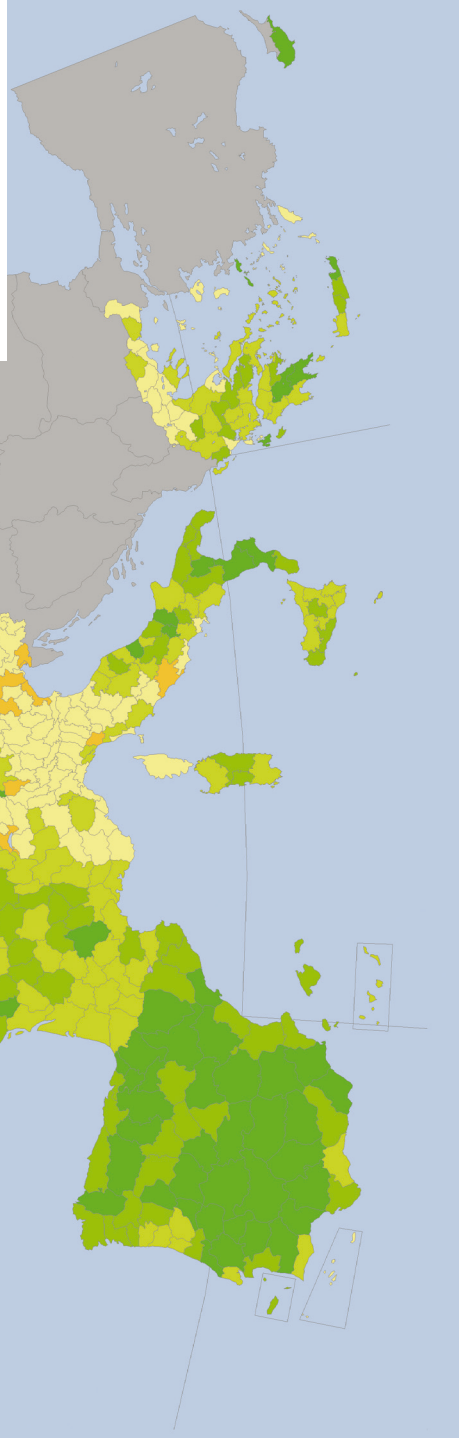
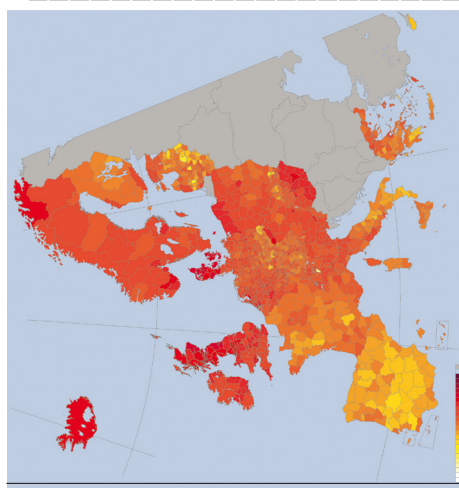
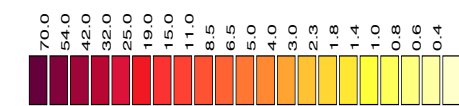
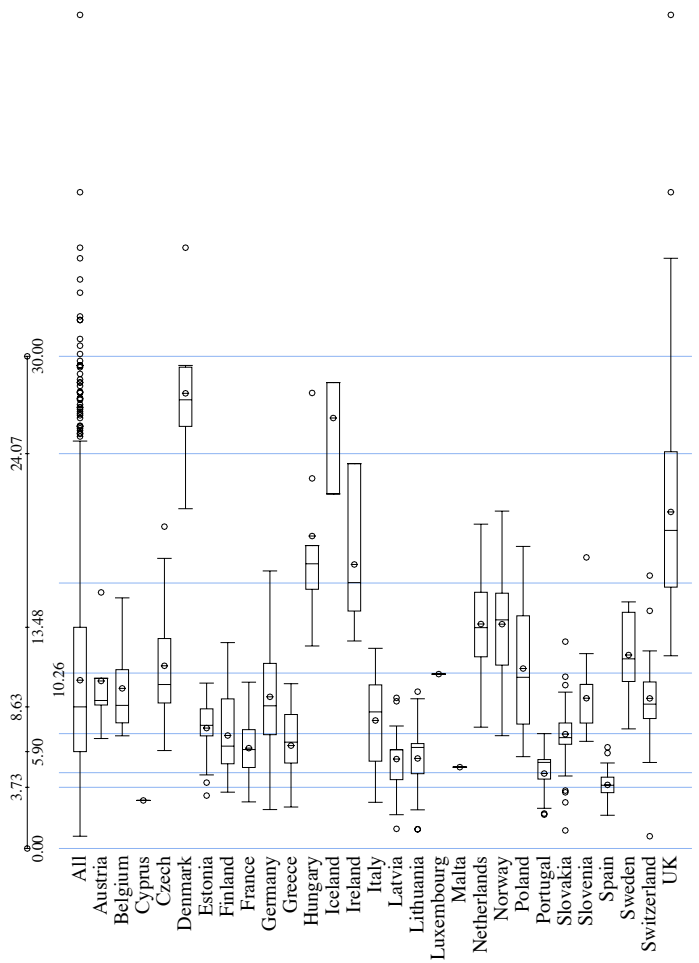

Pleura (ICD-163), Males

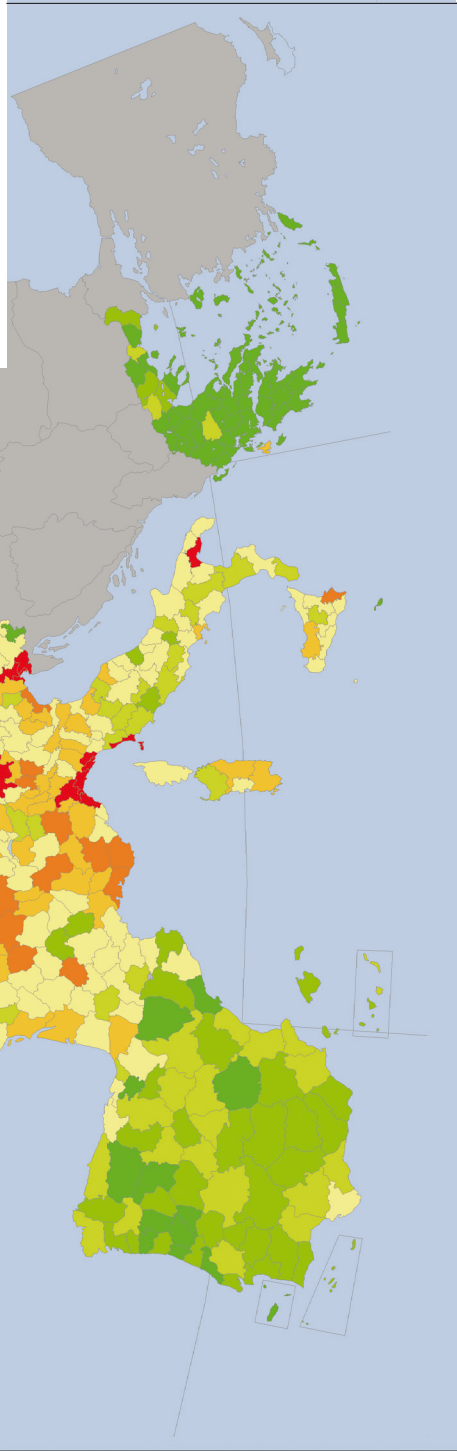
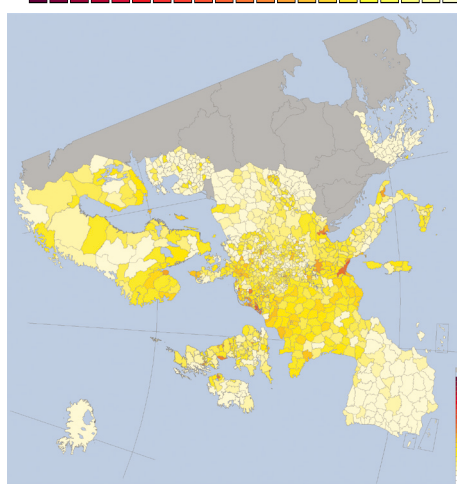
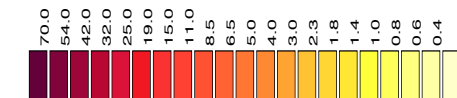
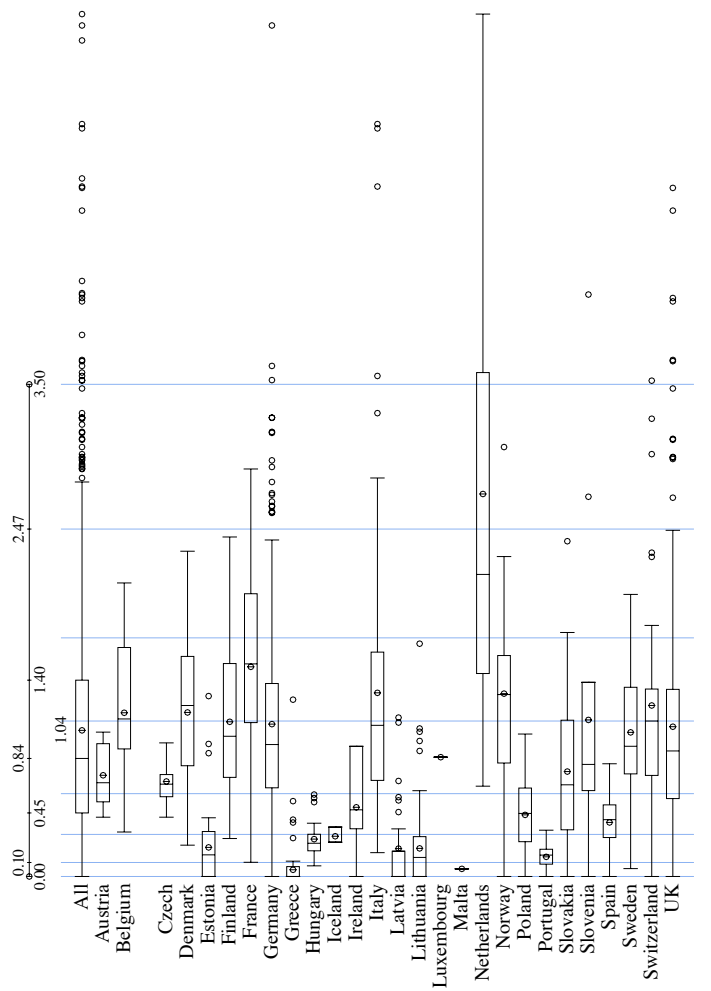
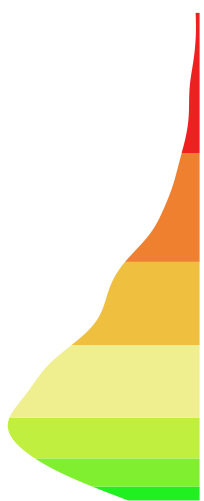

Pleura (ICD-163), Females

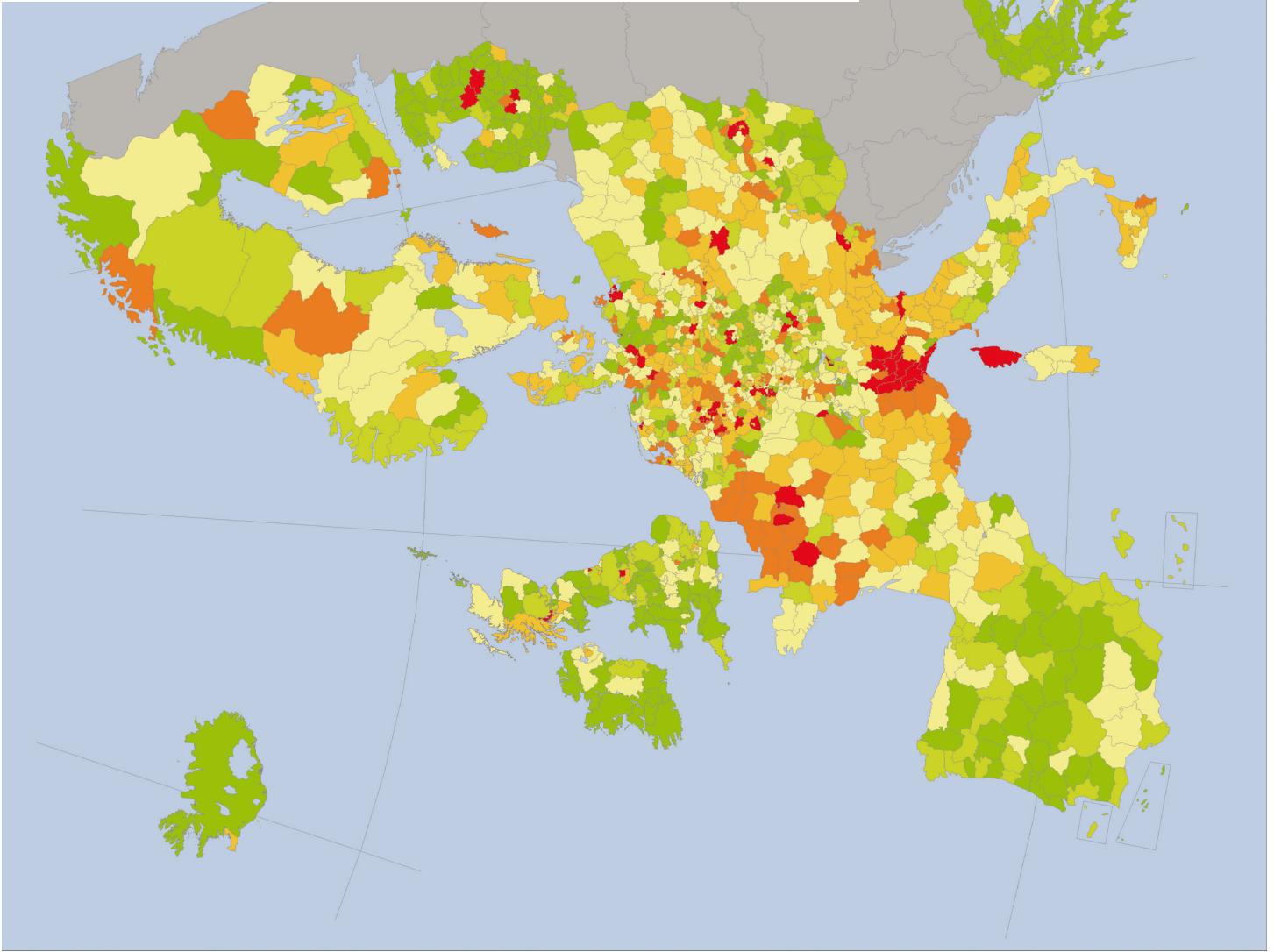
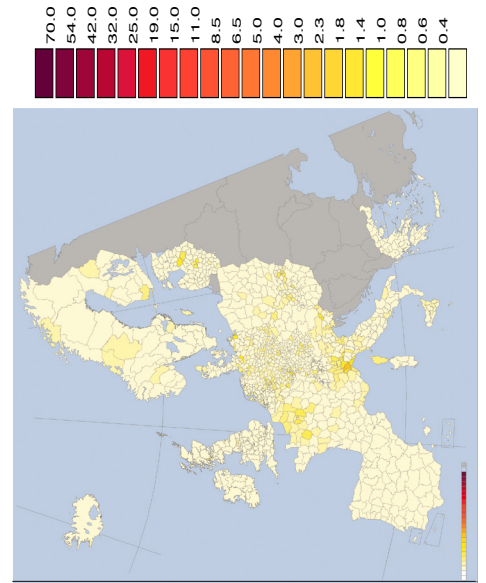
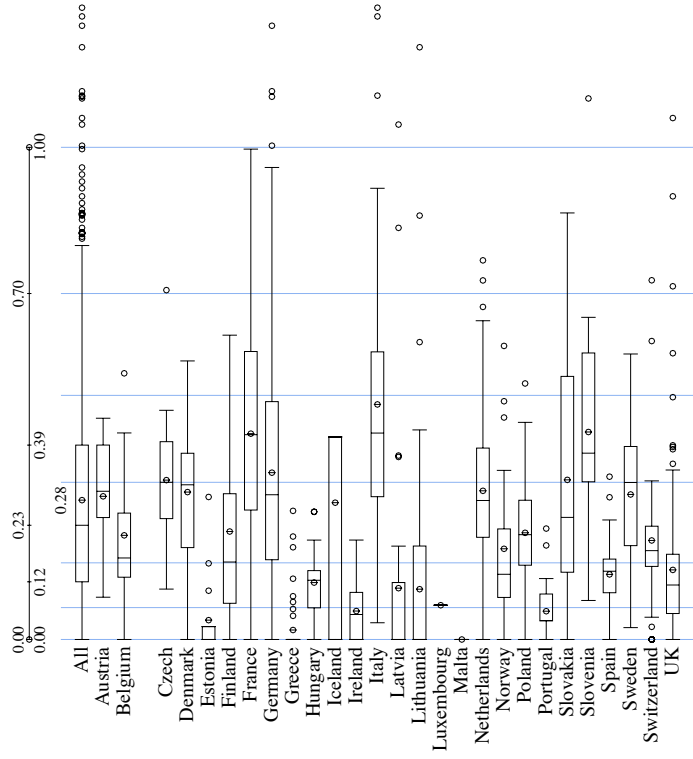

Melanoma of the skin (ICD9 172), Males

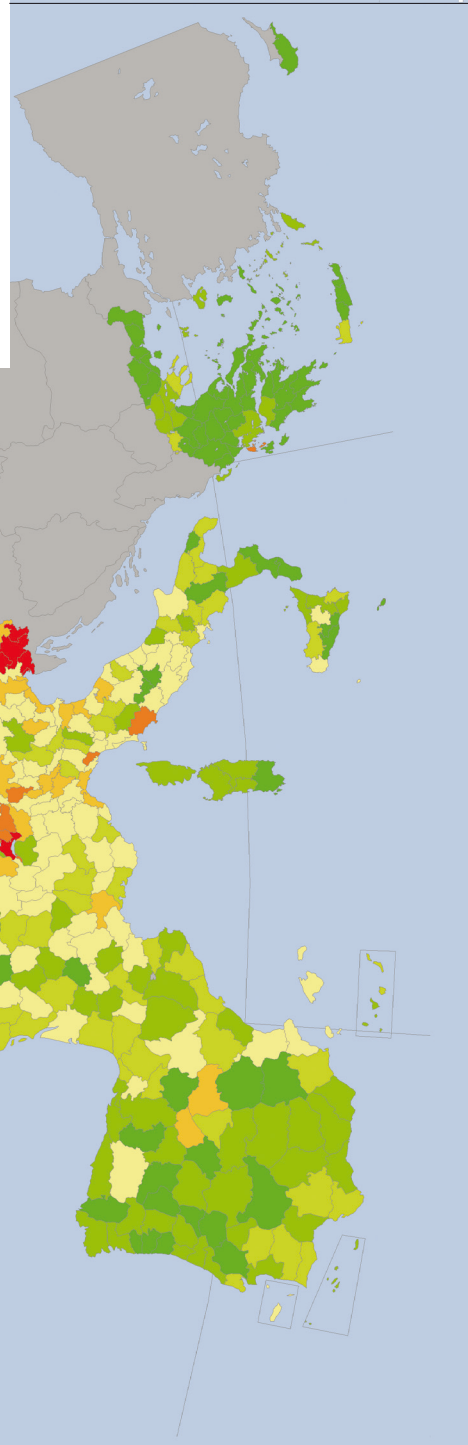
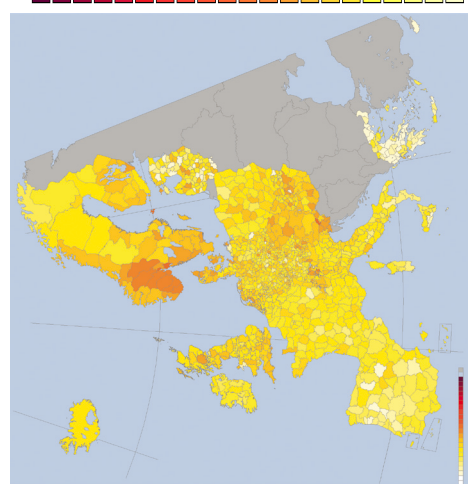
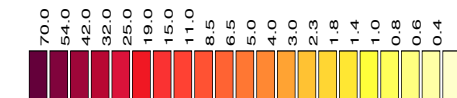
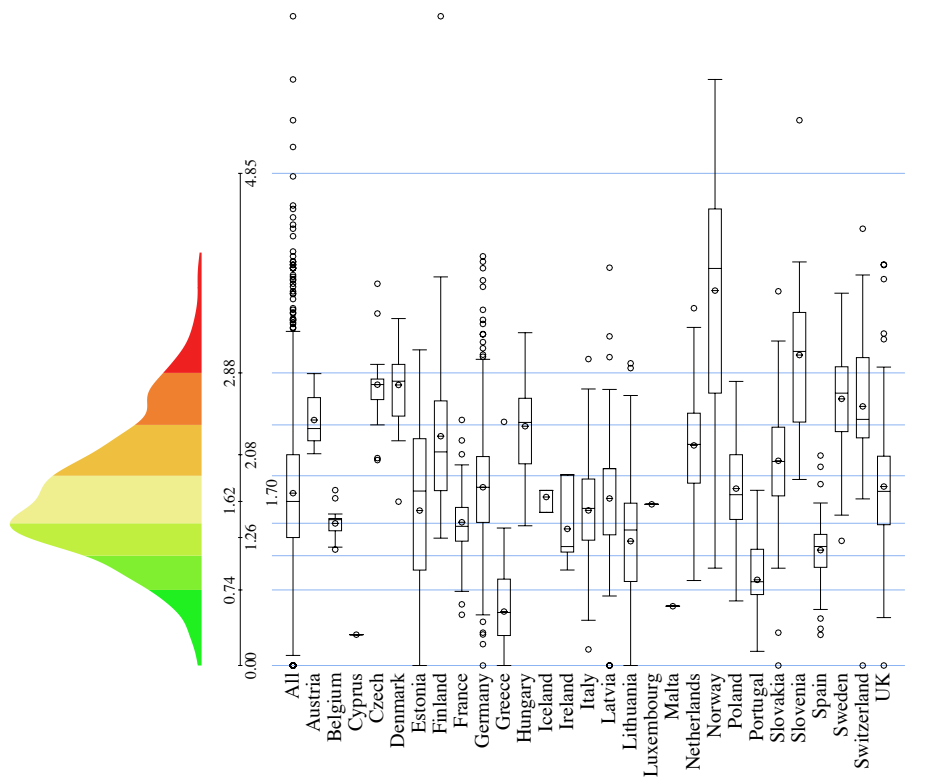
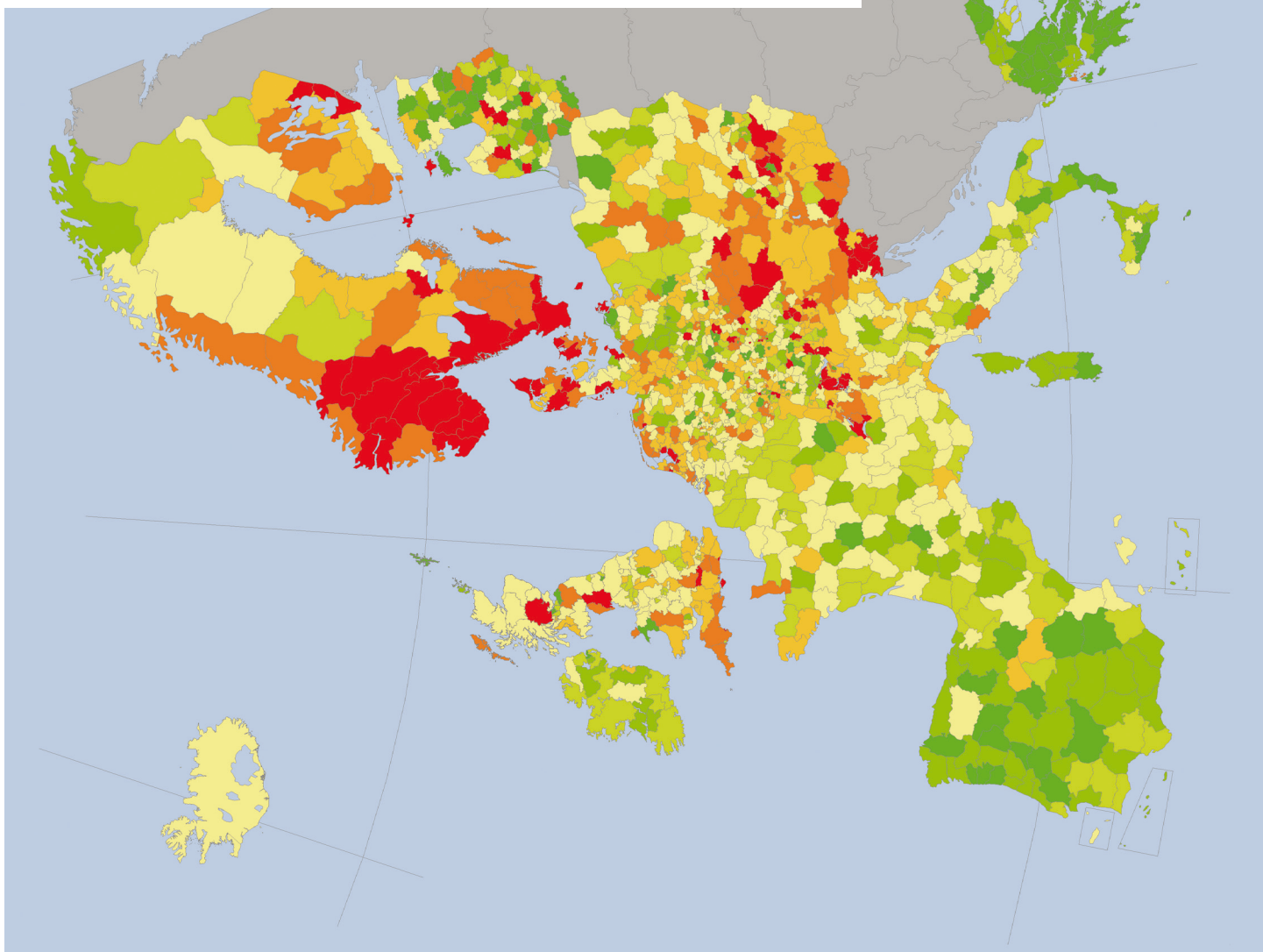

Melanoma of the skin (ICD9 172), Females

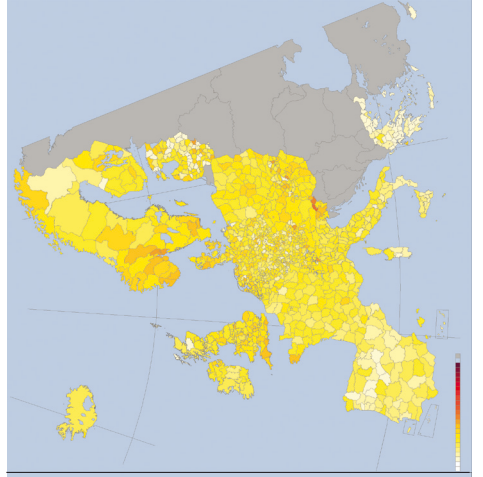
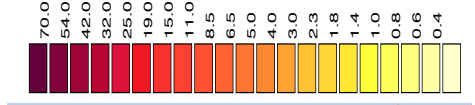
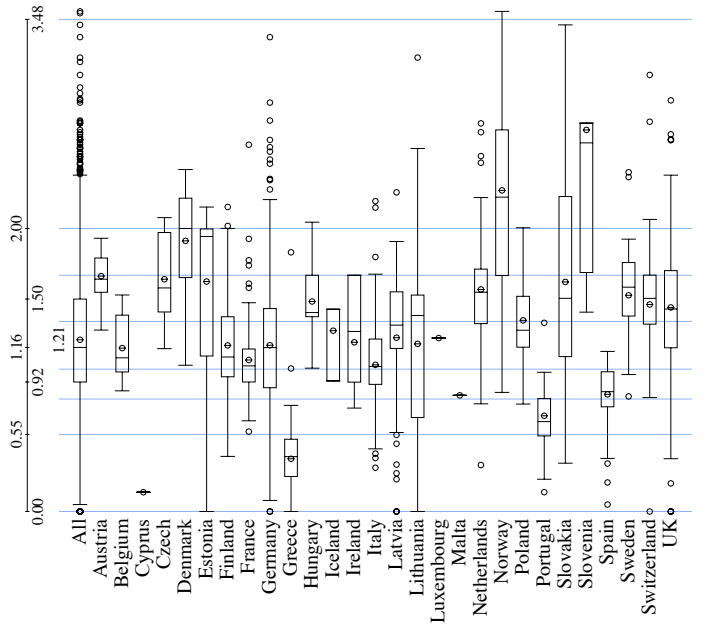
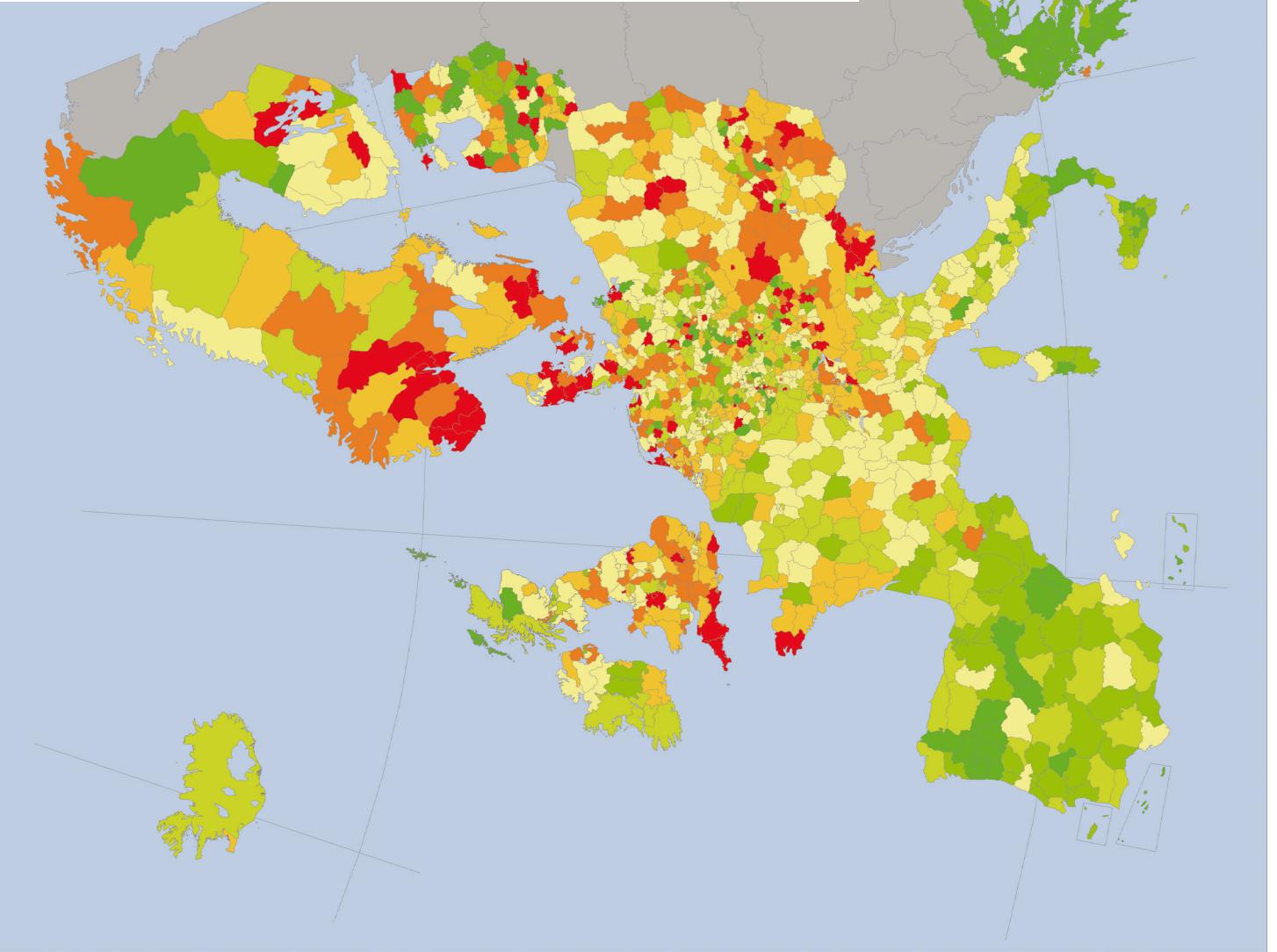

Non-melanoma skin cancer (ICD9 173), Males

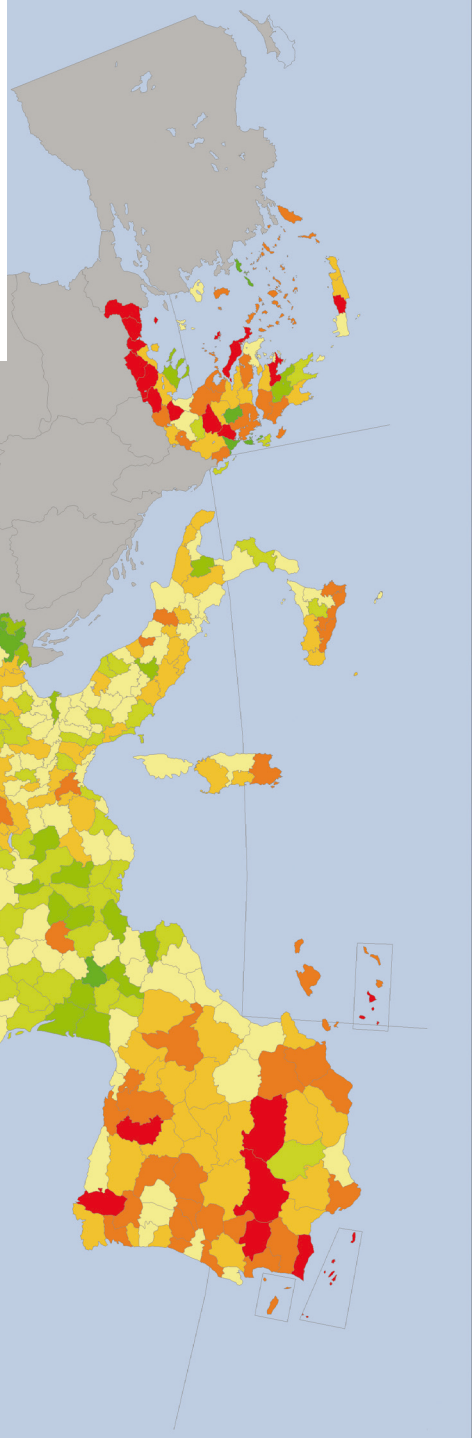
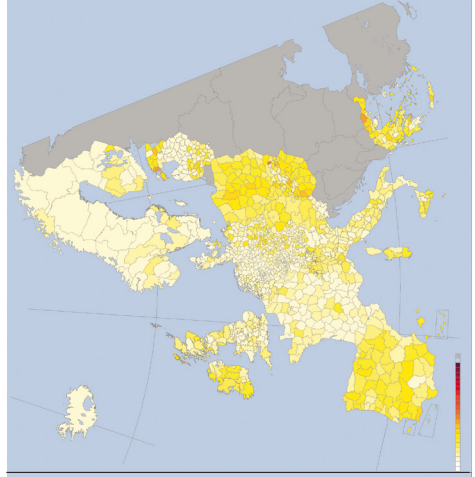
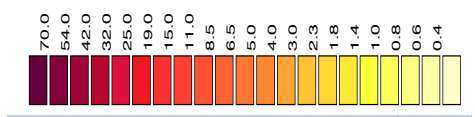
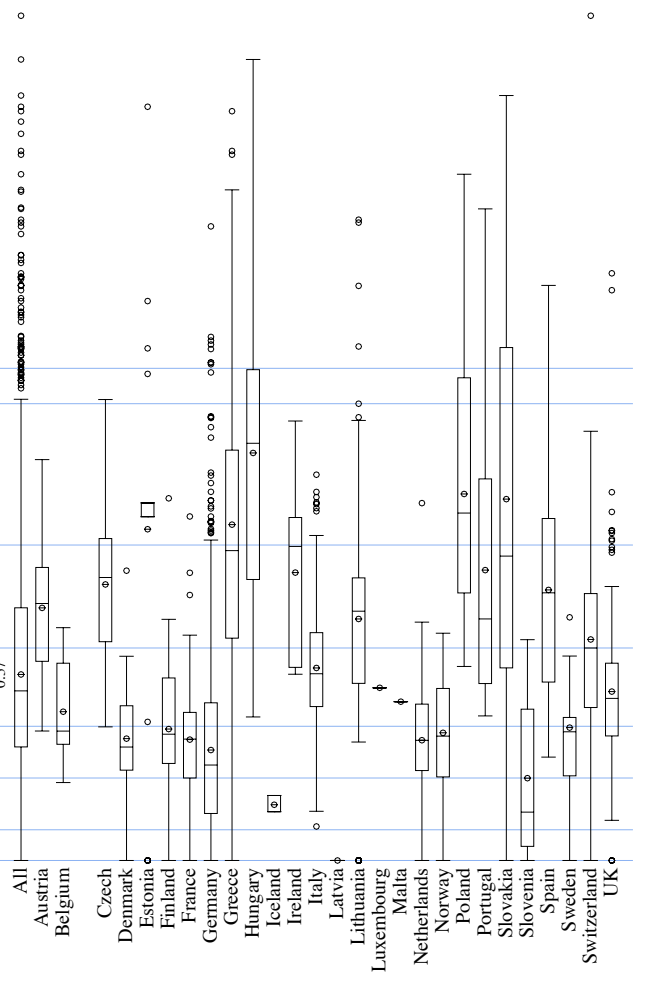
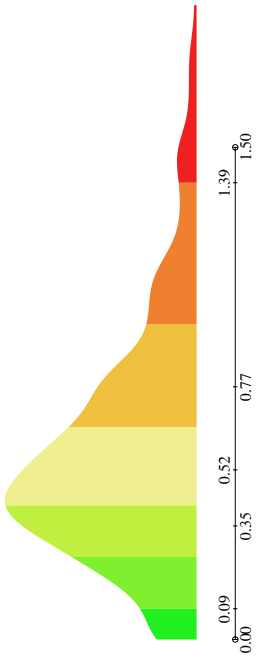

Non-melanoma skin cancer (ICD9 173), Females

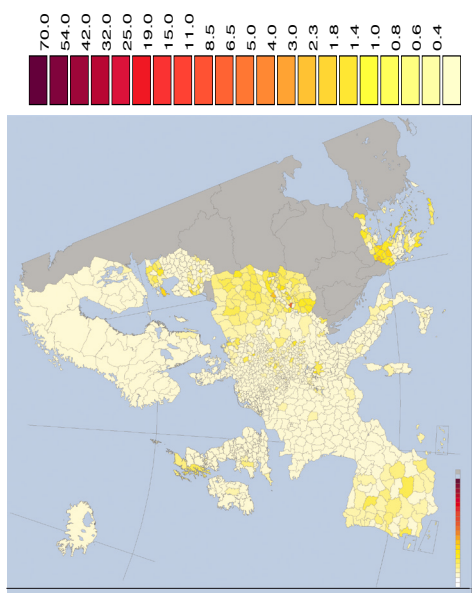
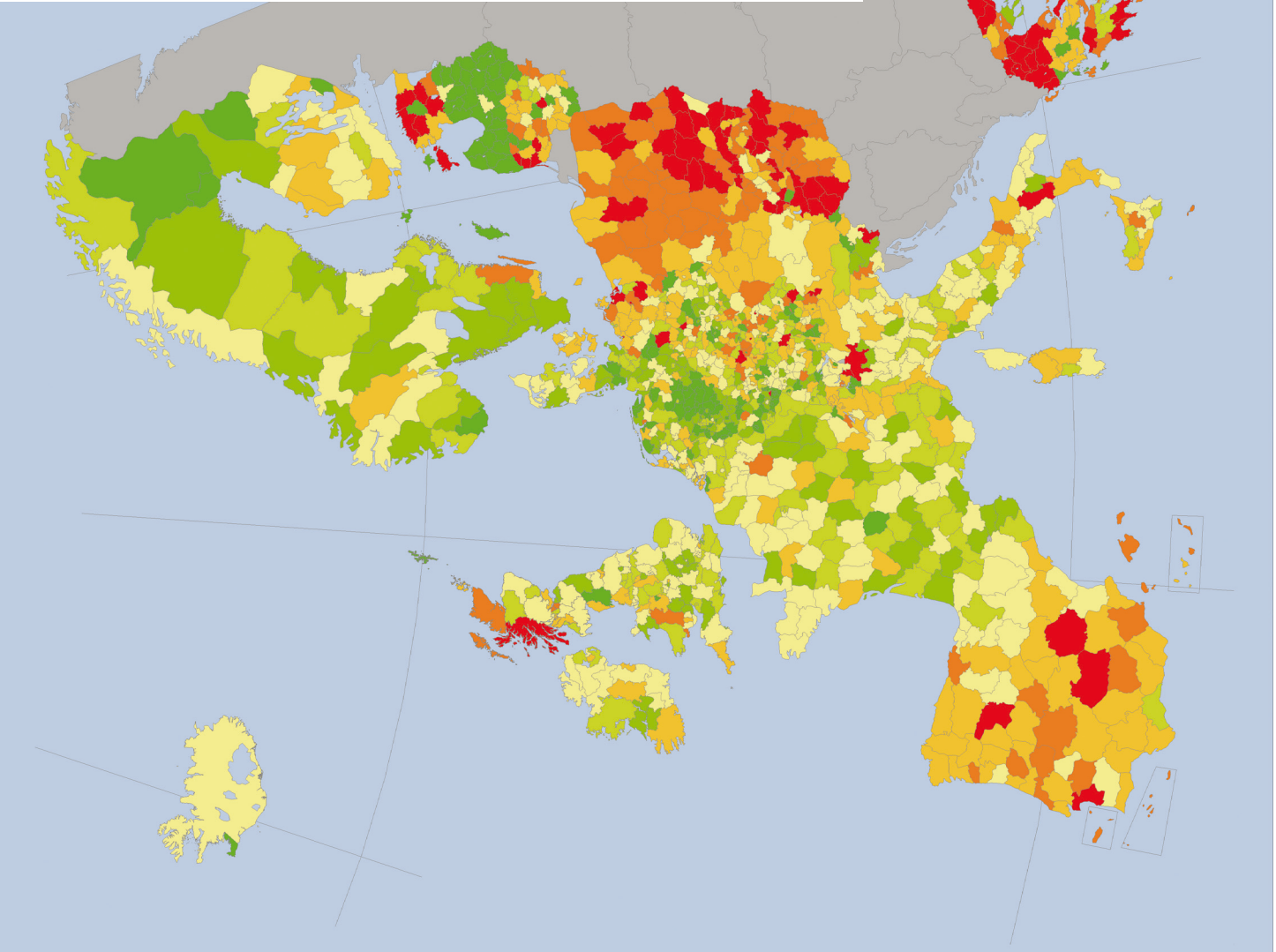
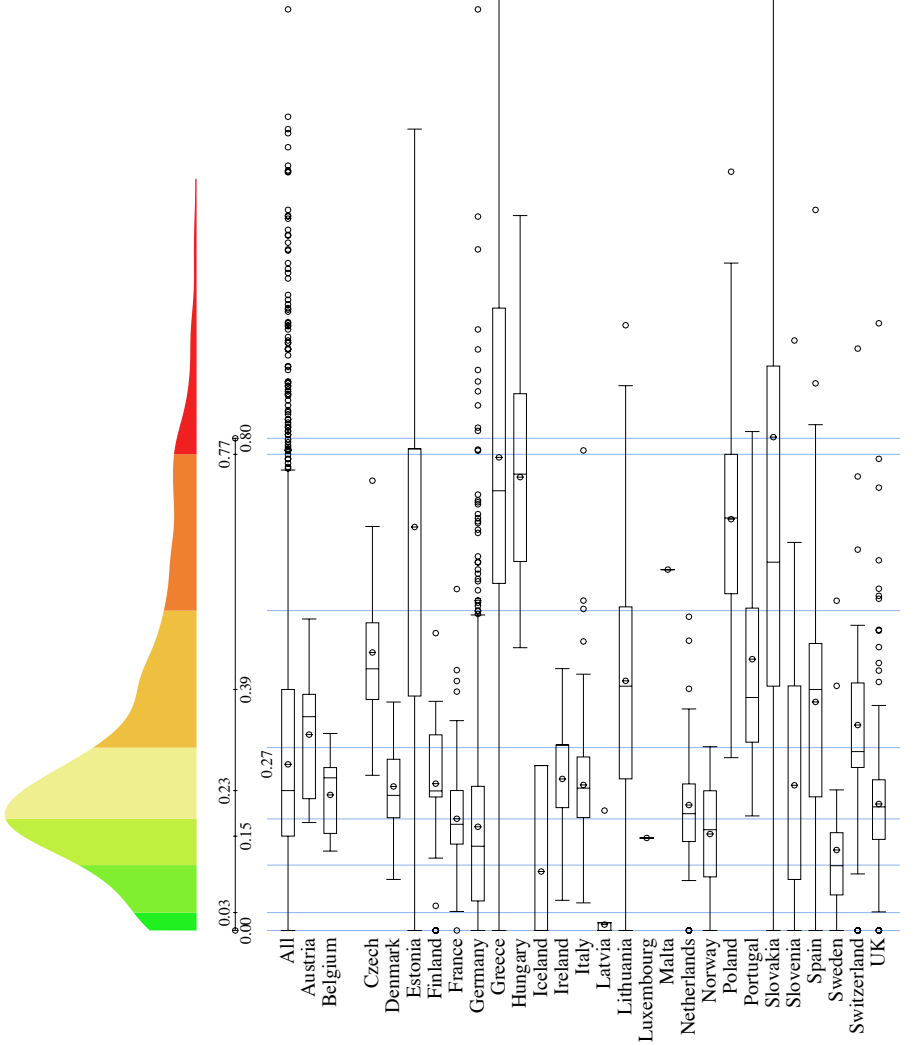

Breast (ICD9 174)

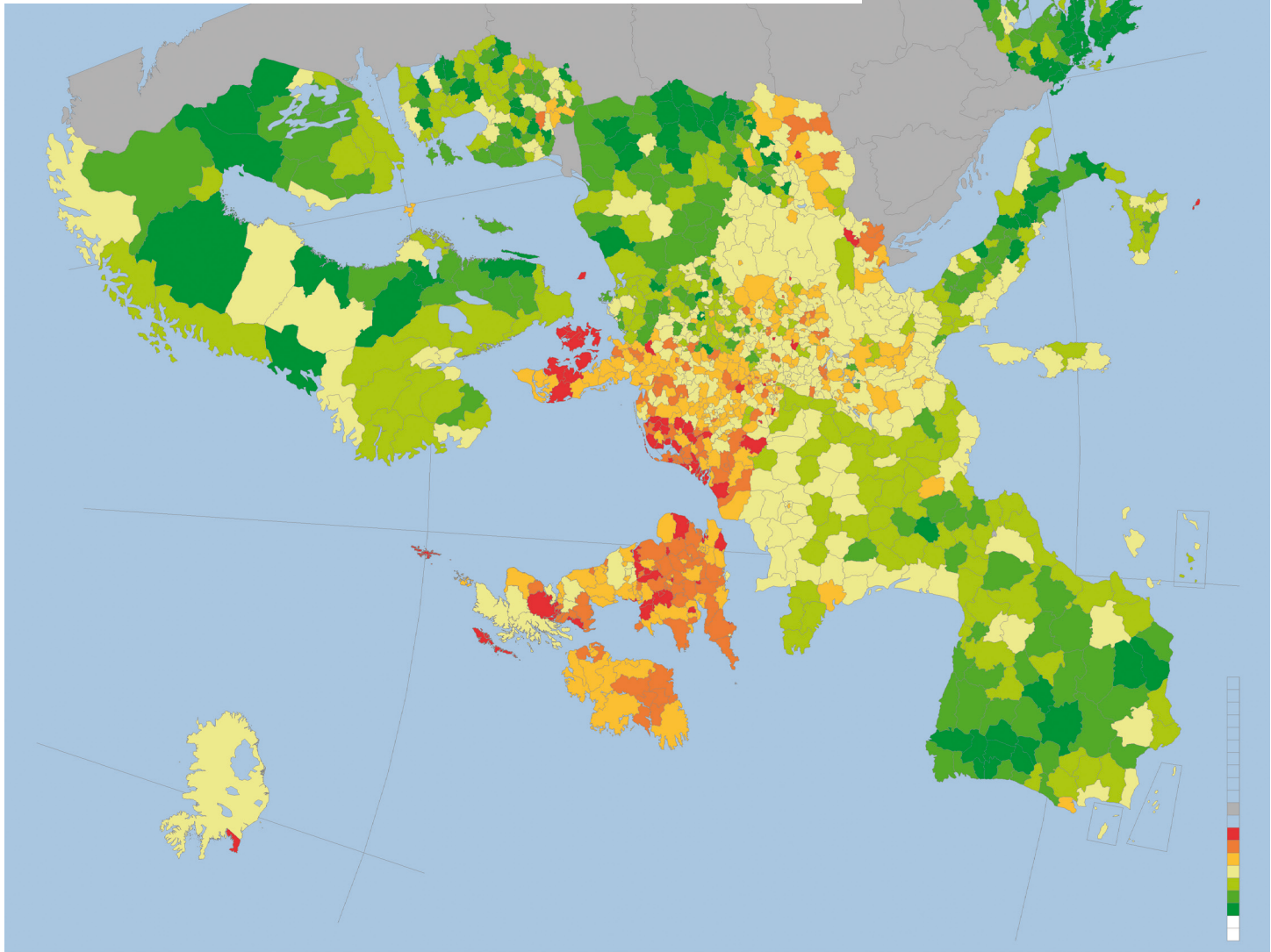
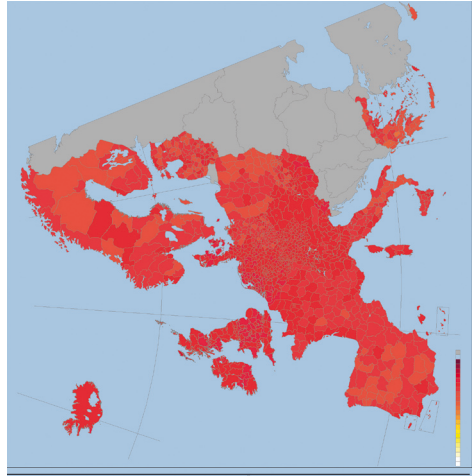
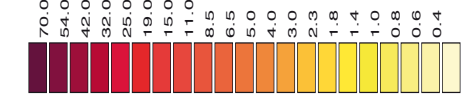
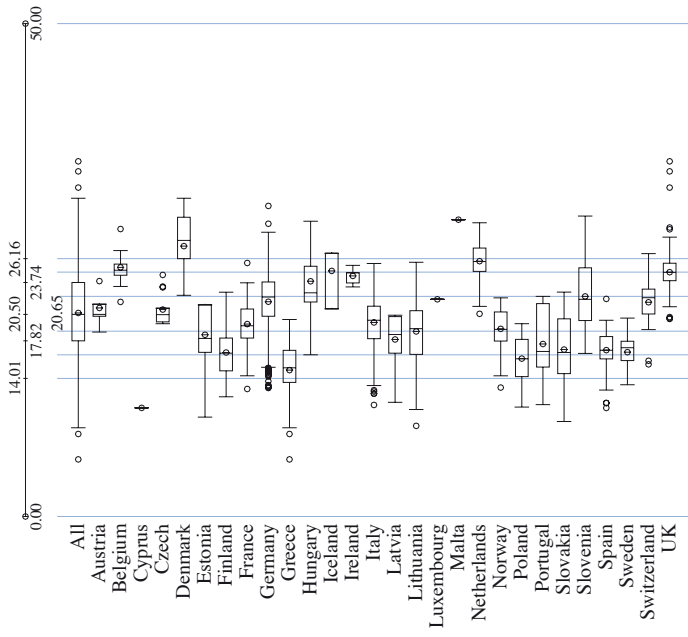

Uterus at all ages (ICD9 179-182)

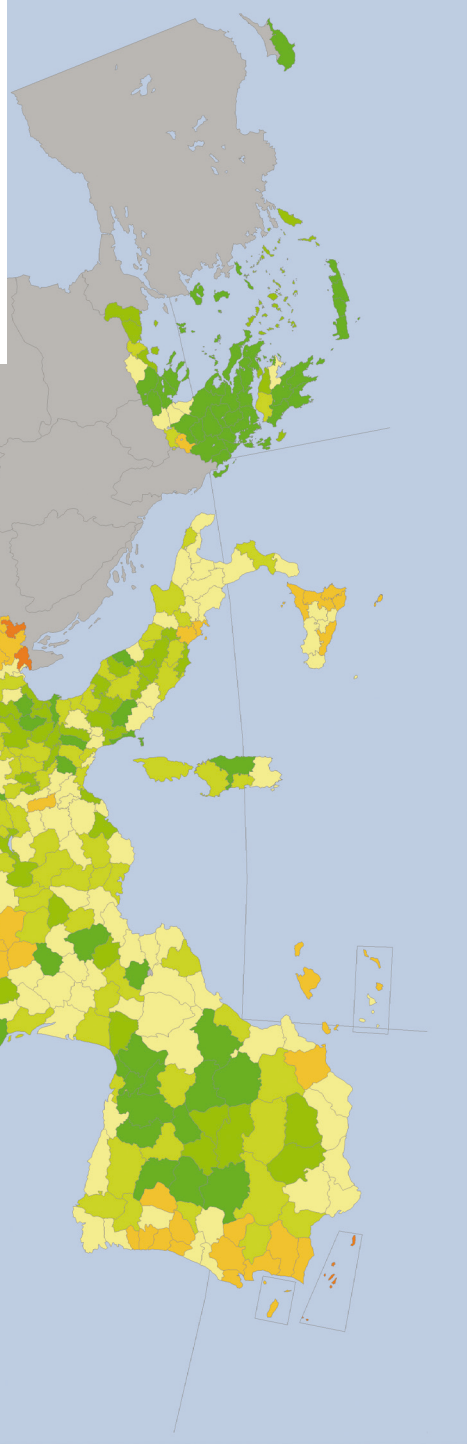
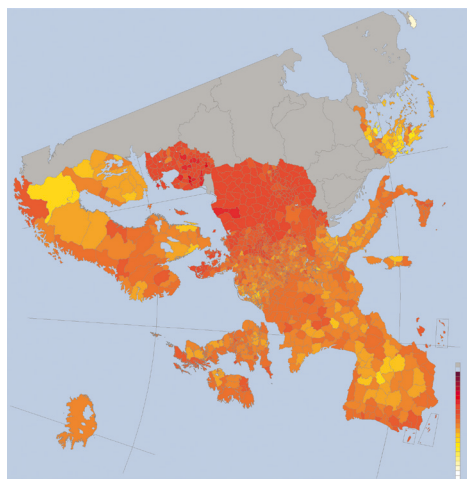
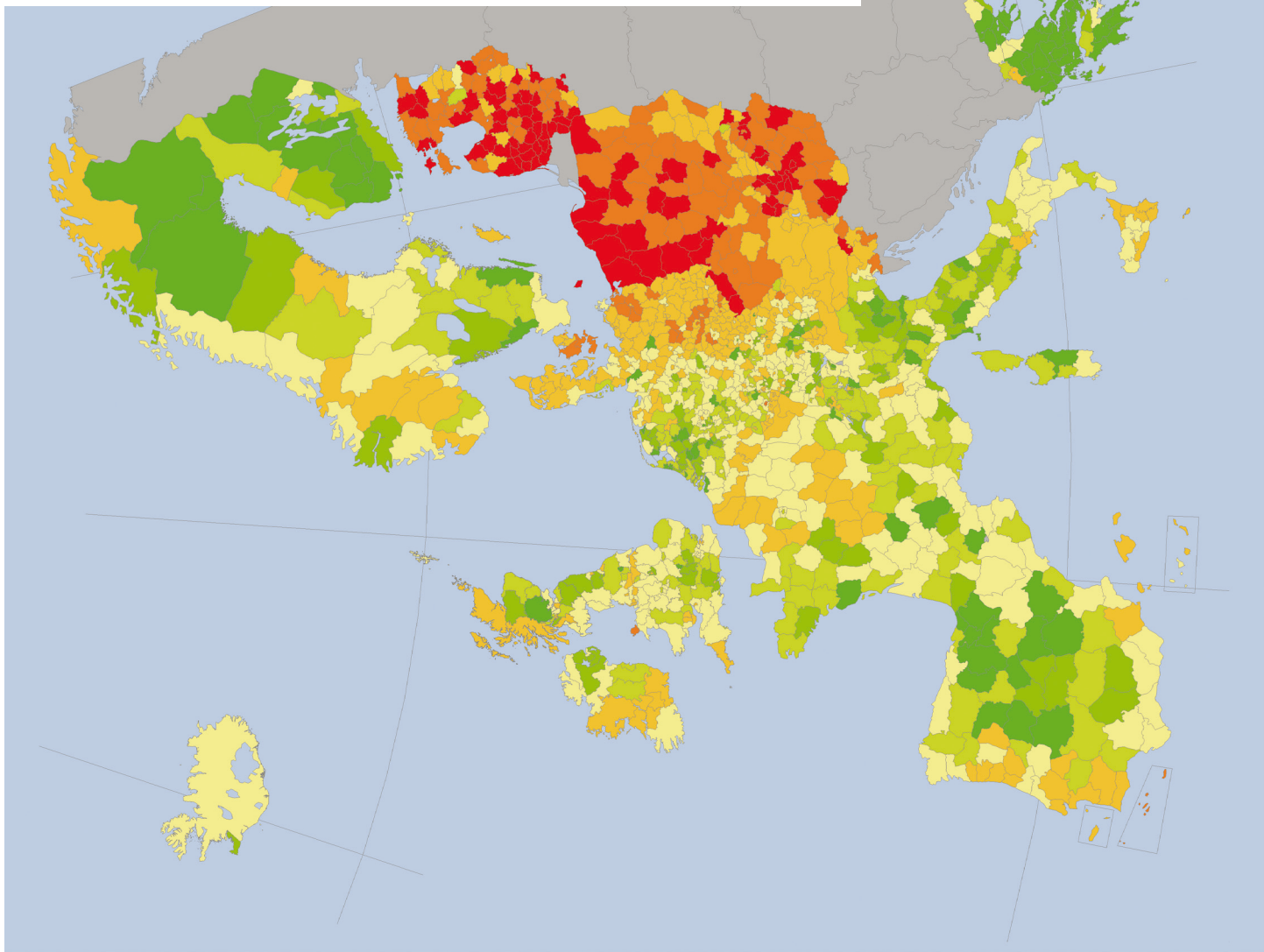
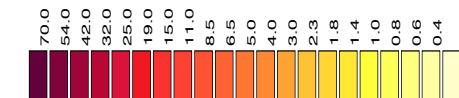
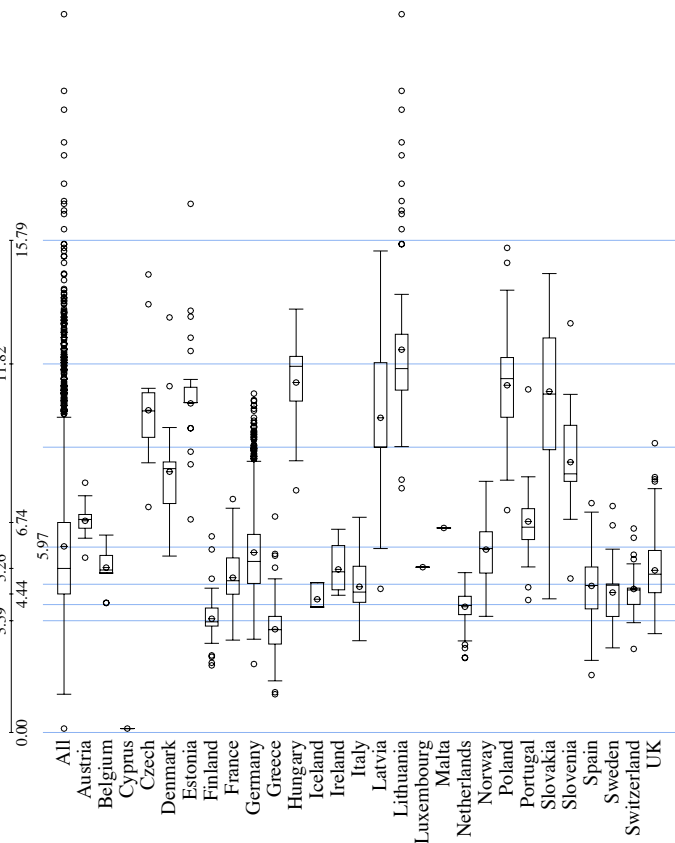

Uterus at ages under 50 years (ICD9 179-182)

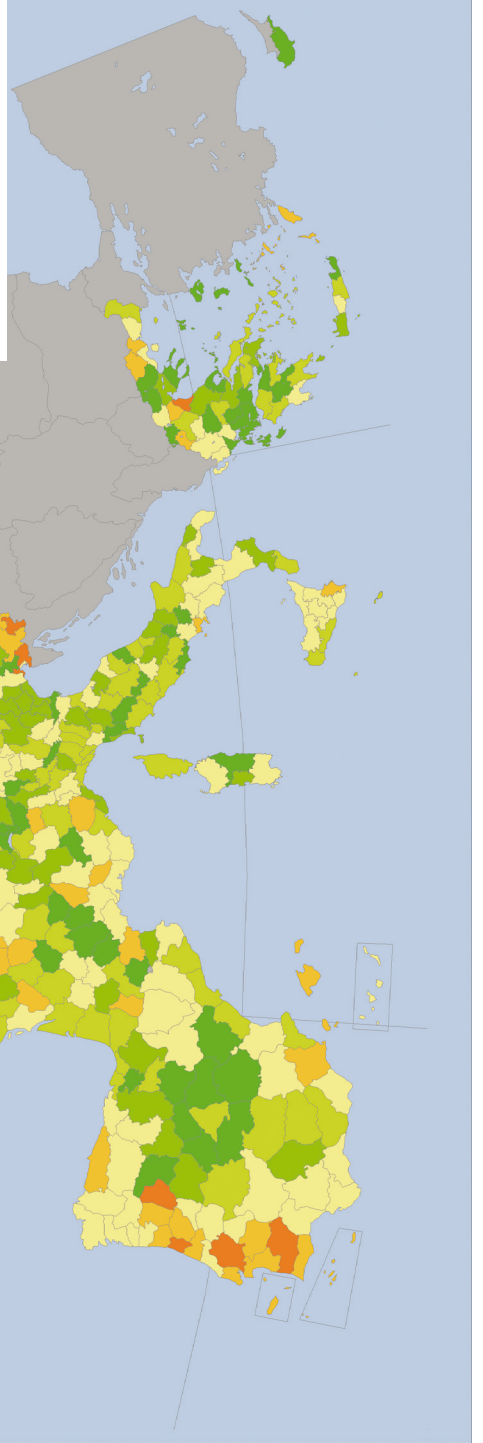
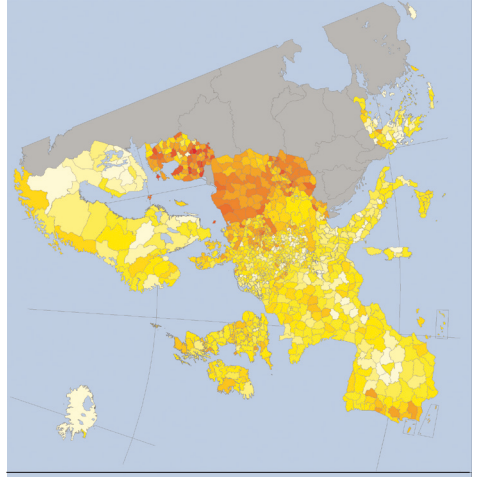
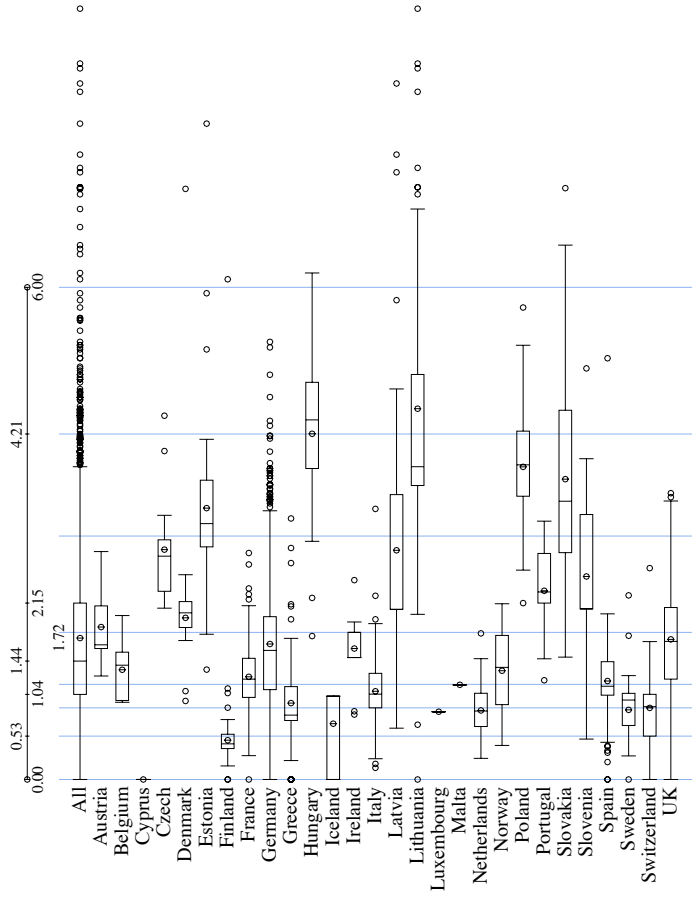
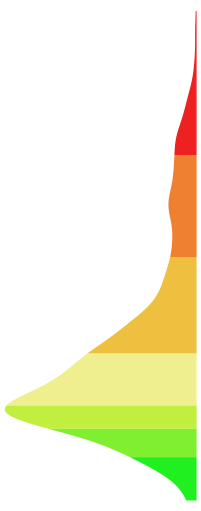
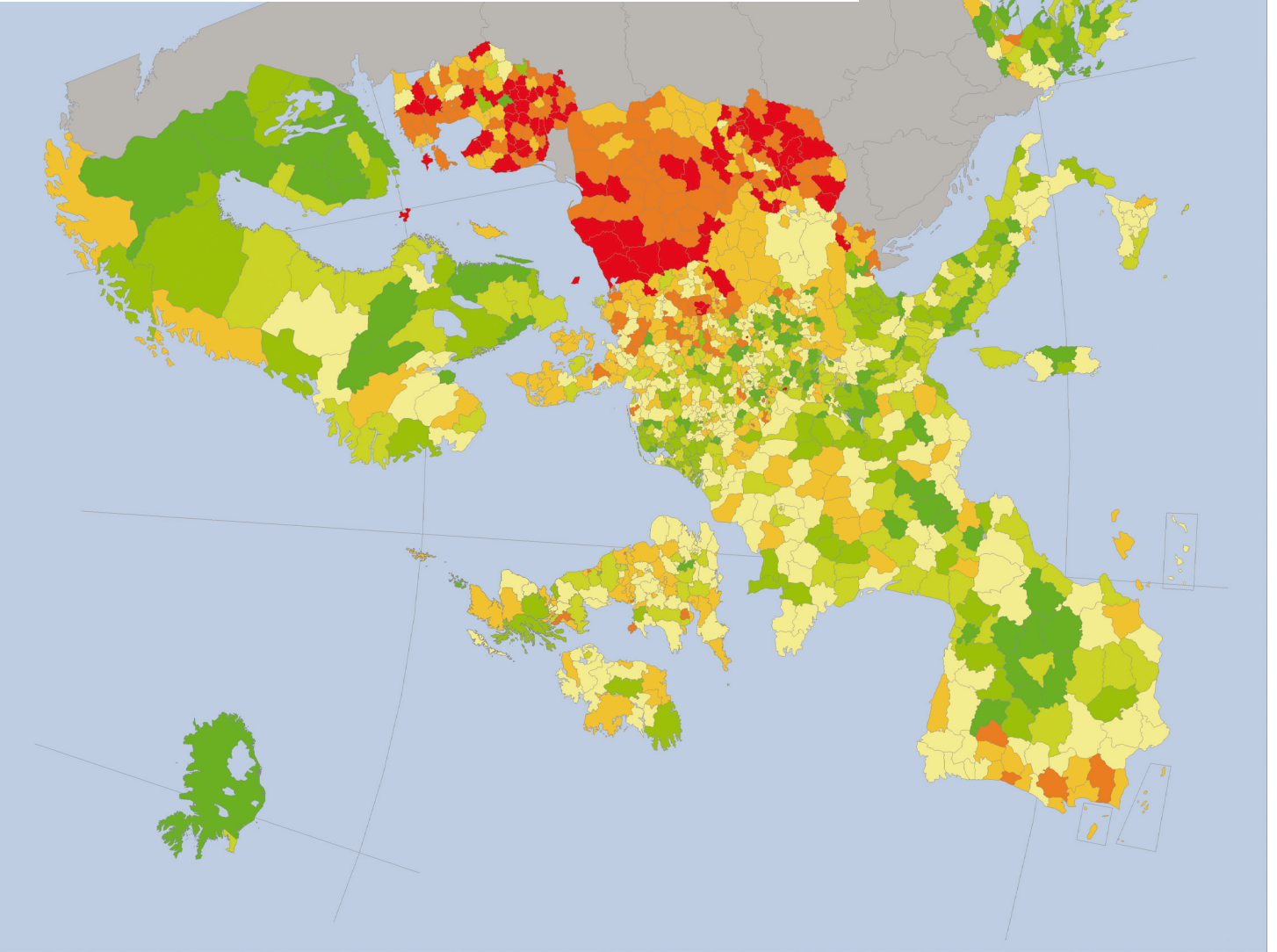

Ovary (ICD9 183)

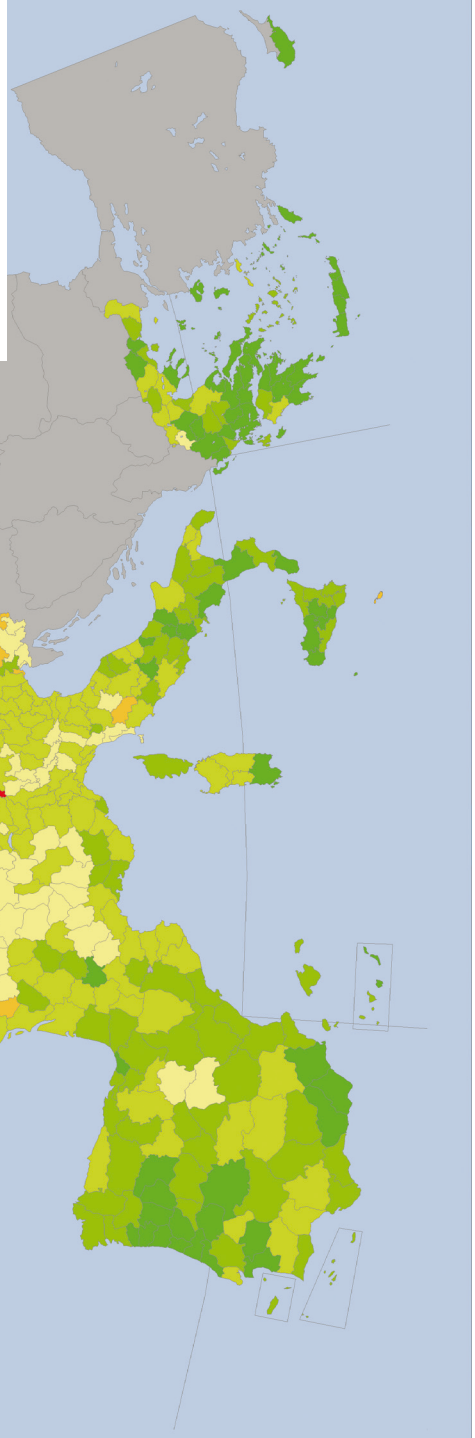
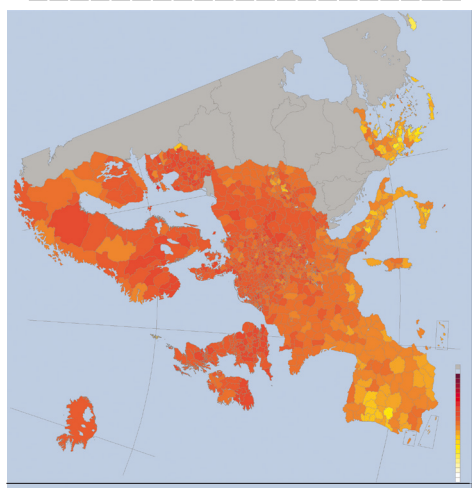
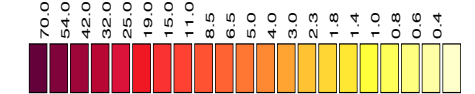
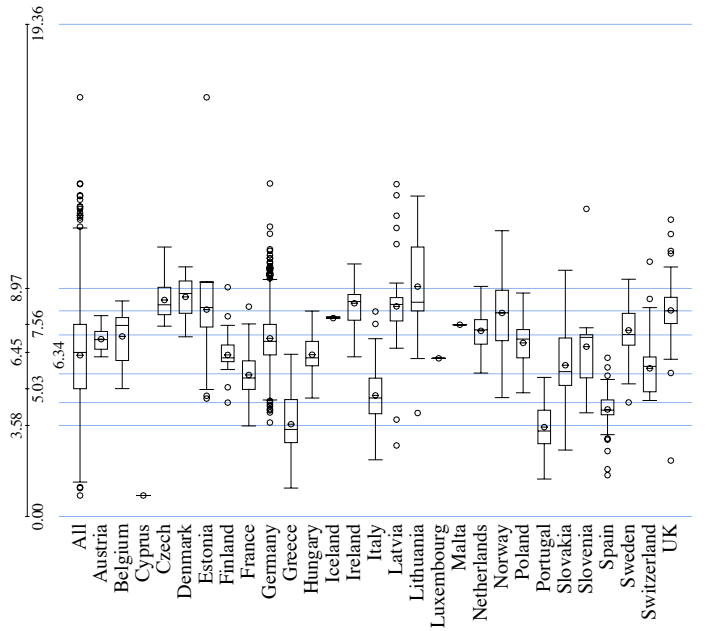

Prostate (ICD9 185)

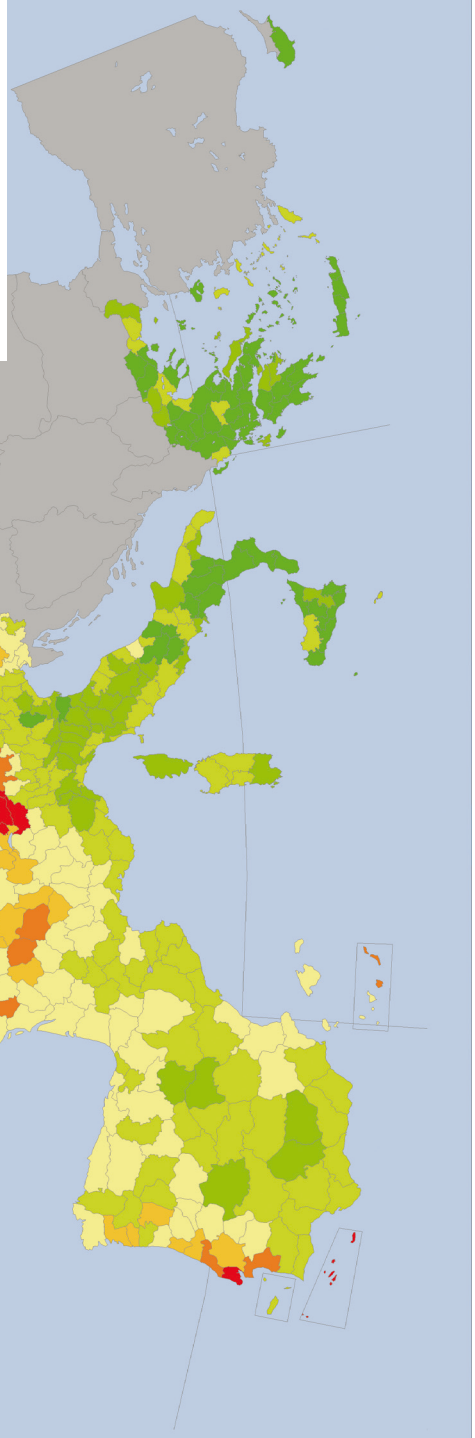
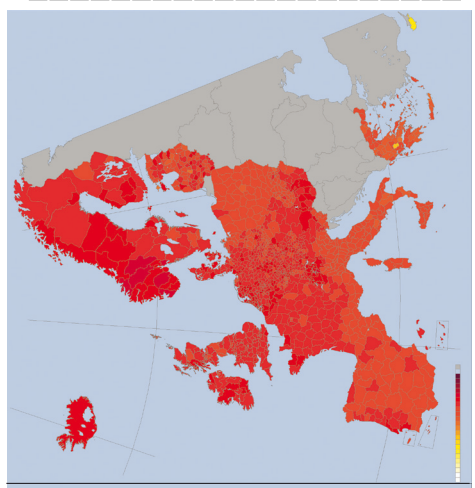
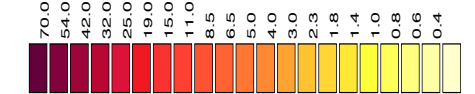
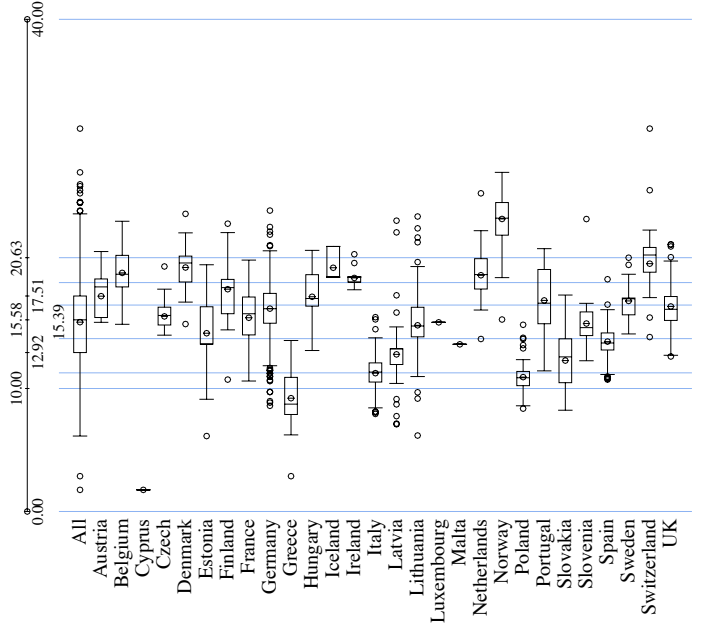

Testis (ICD9 186)

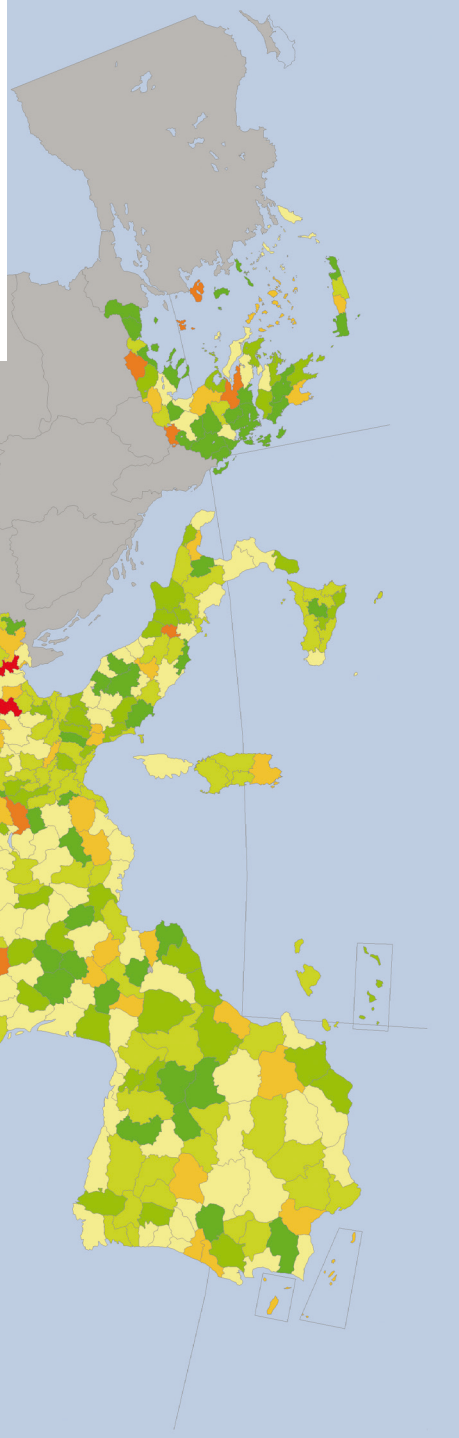
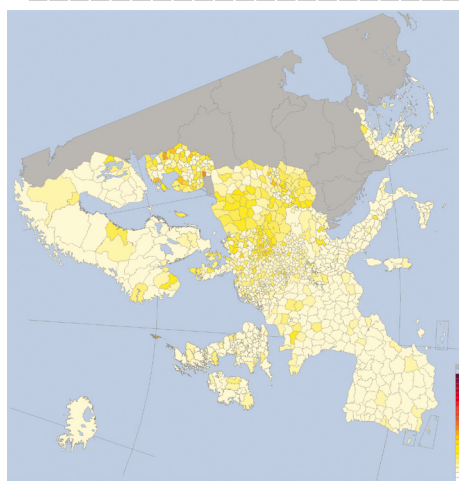
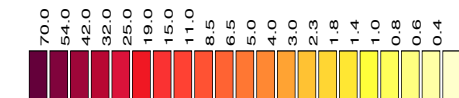
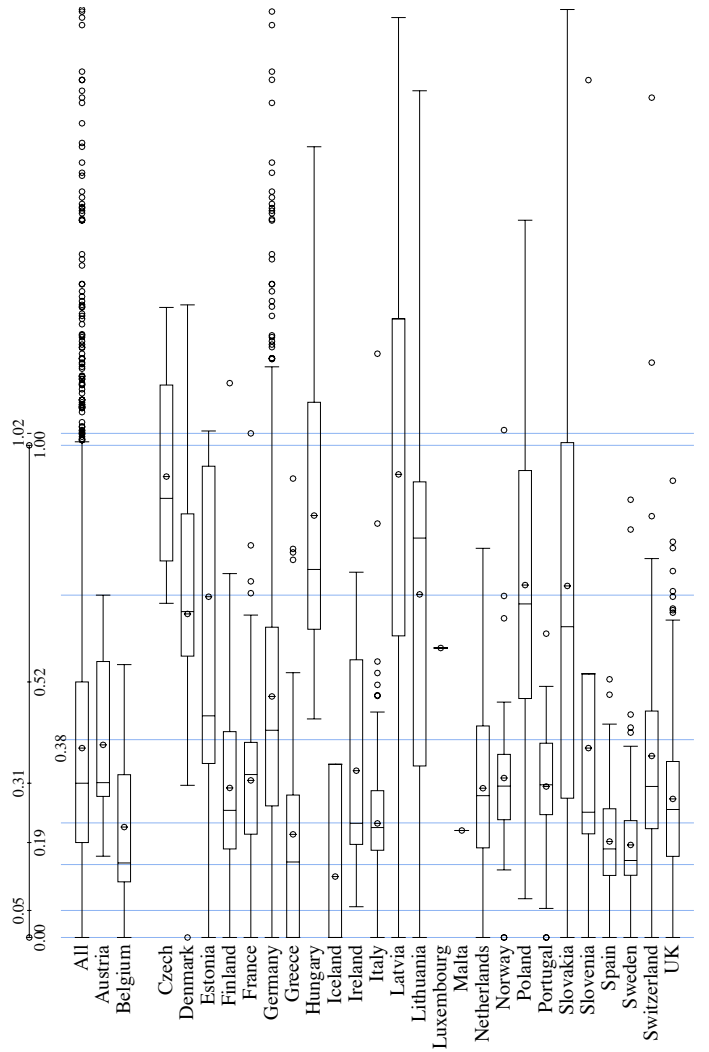
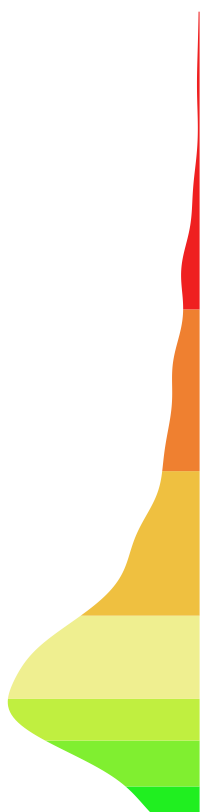

Bladder (ICD9 188), Males

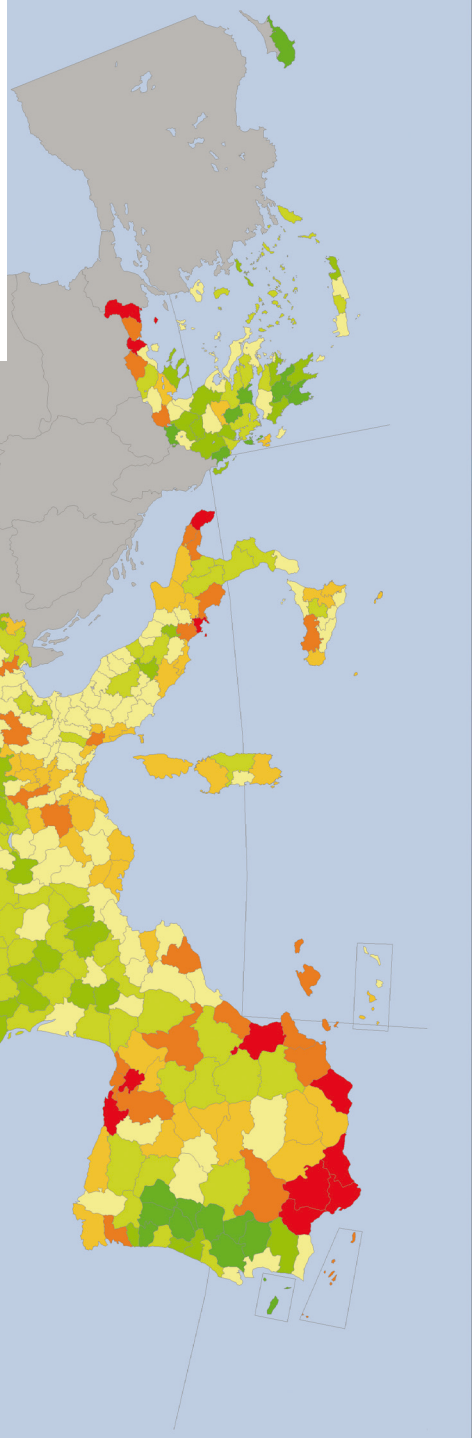
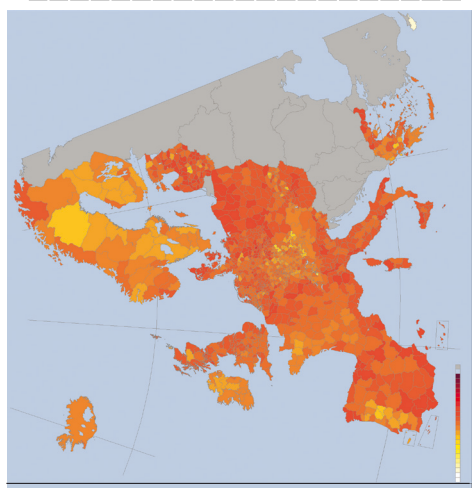
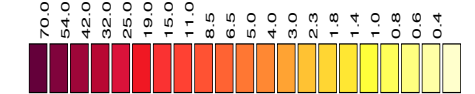
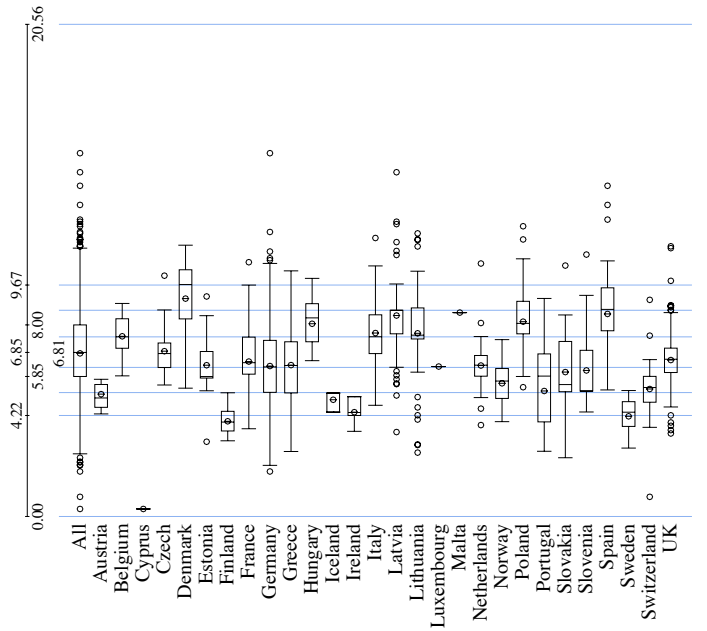

Bladder (ICD9 188), Females

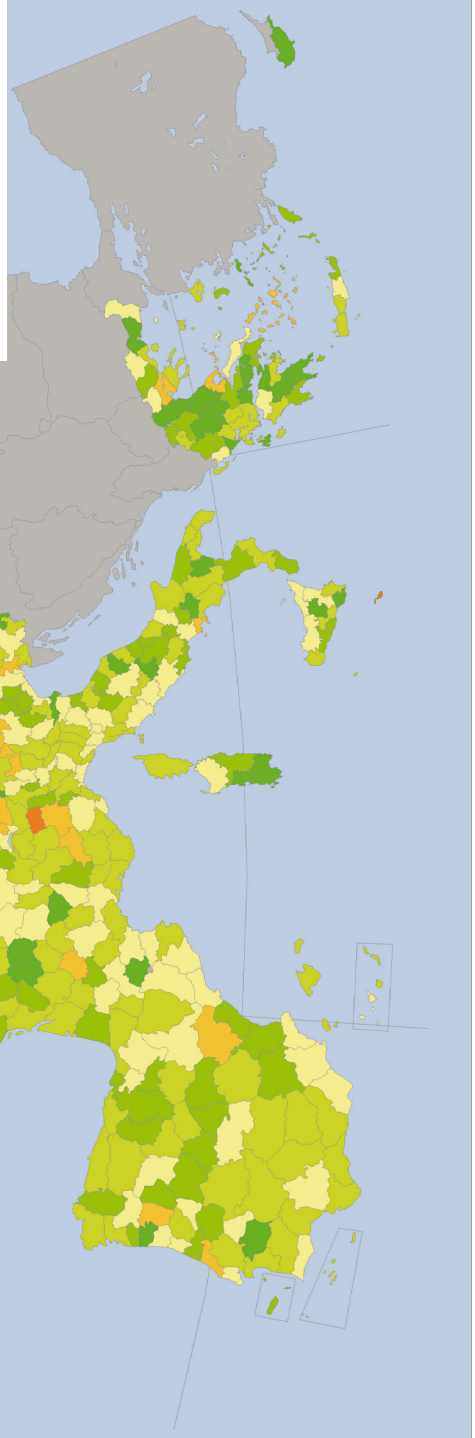
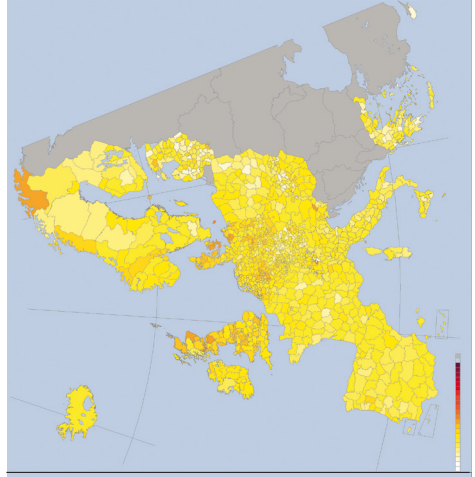
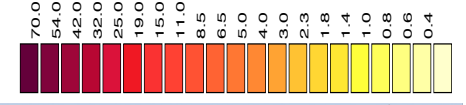
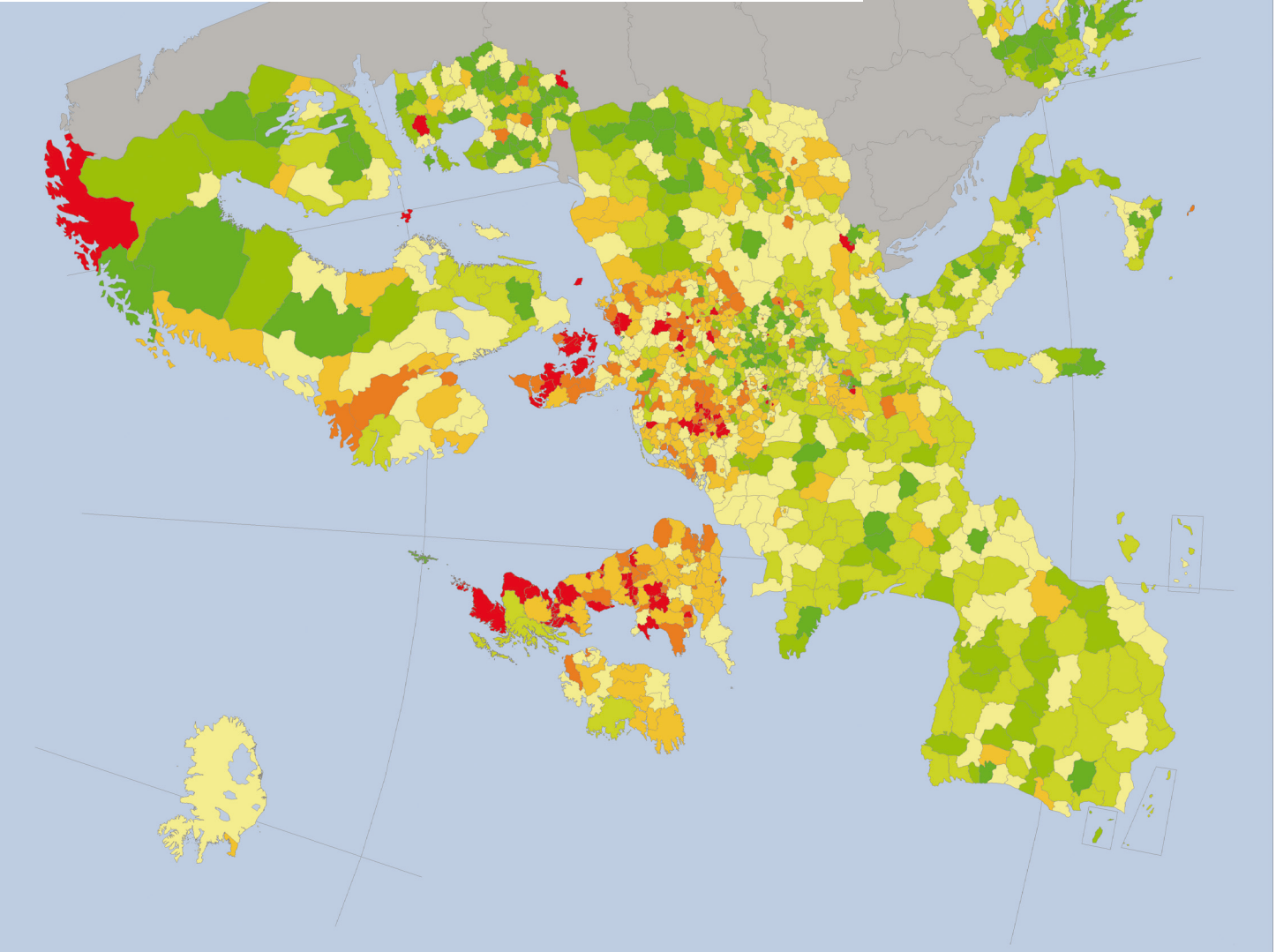
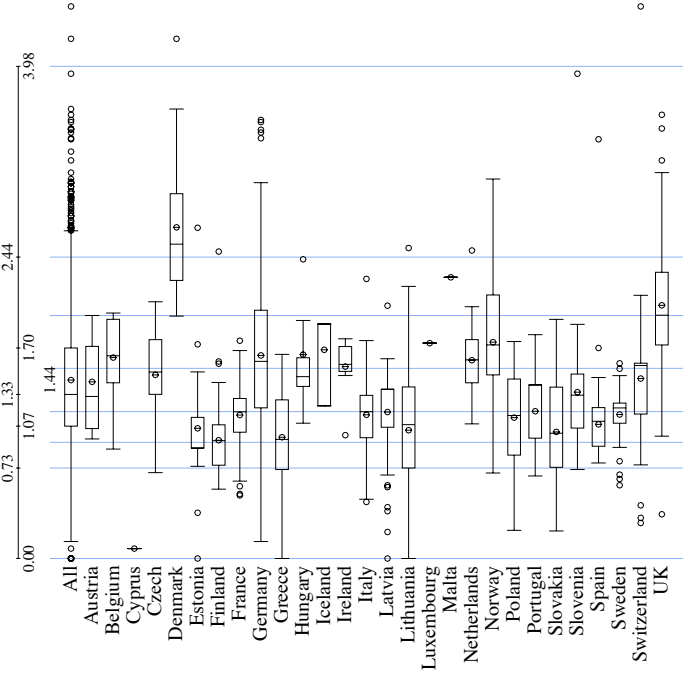

Kidney and other urinary organs (ICD9 189), Males

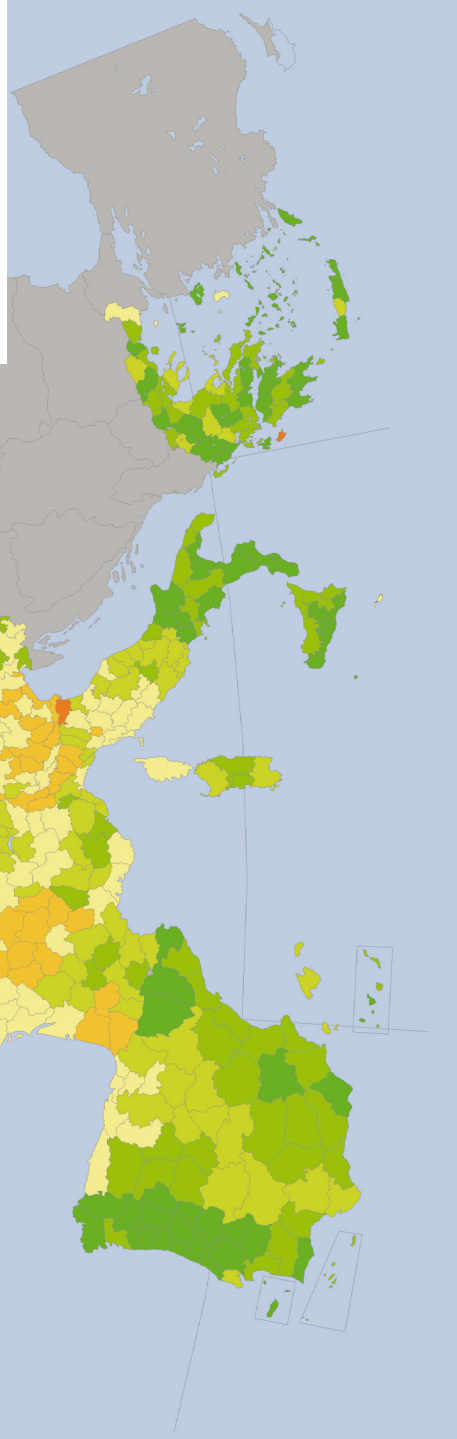
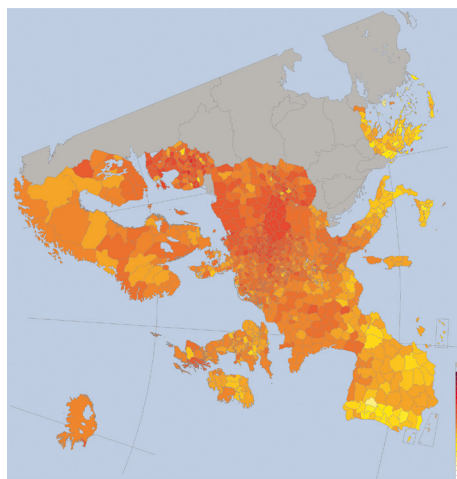
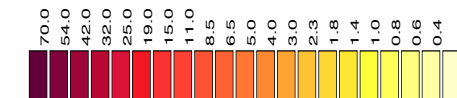
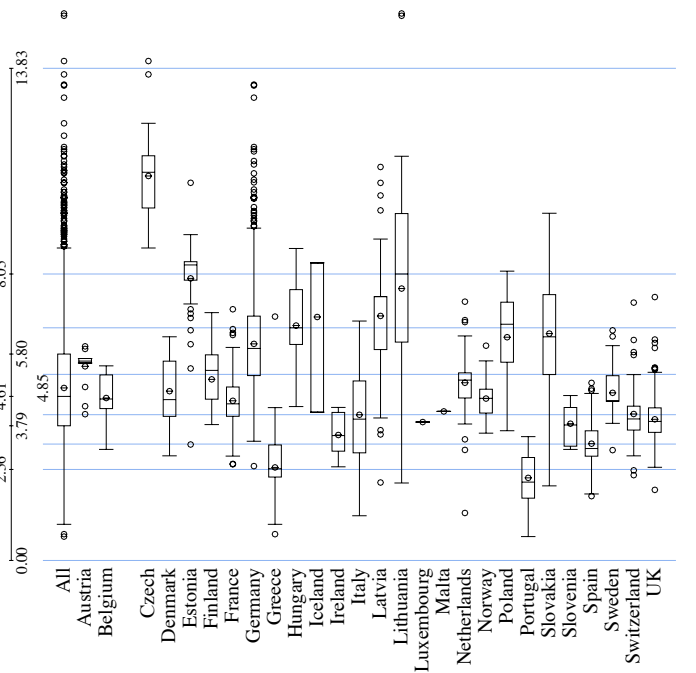

Kidney and other urinary organs (ICD9 189), Females

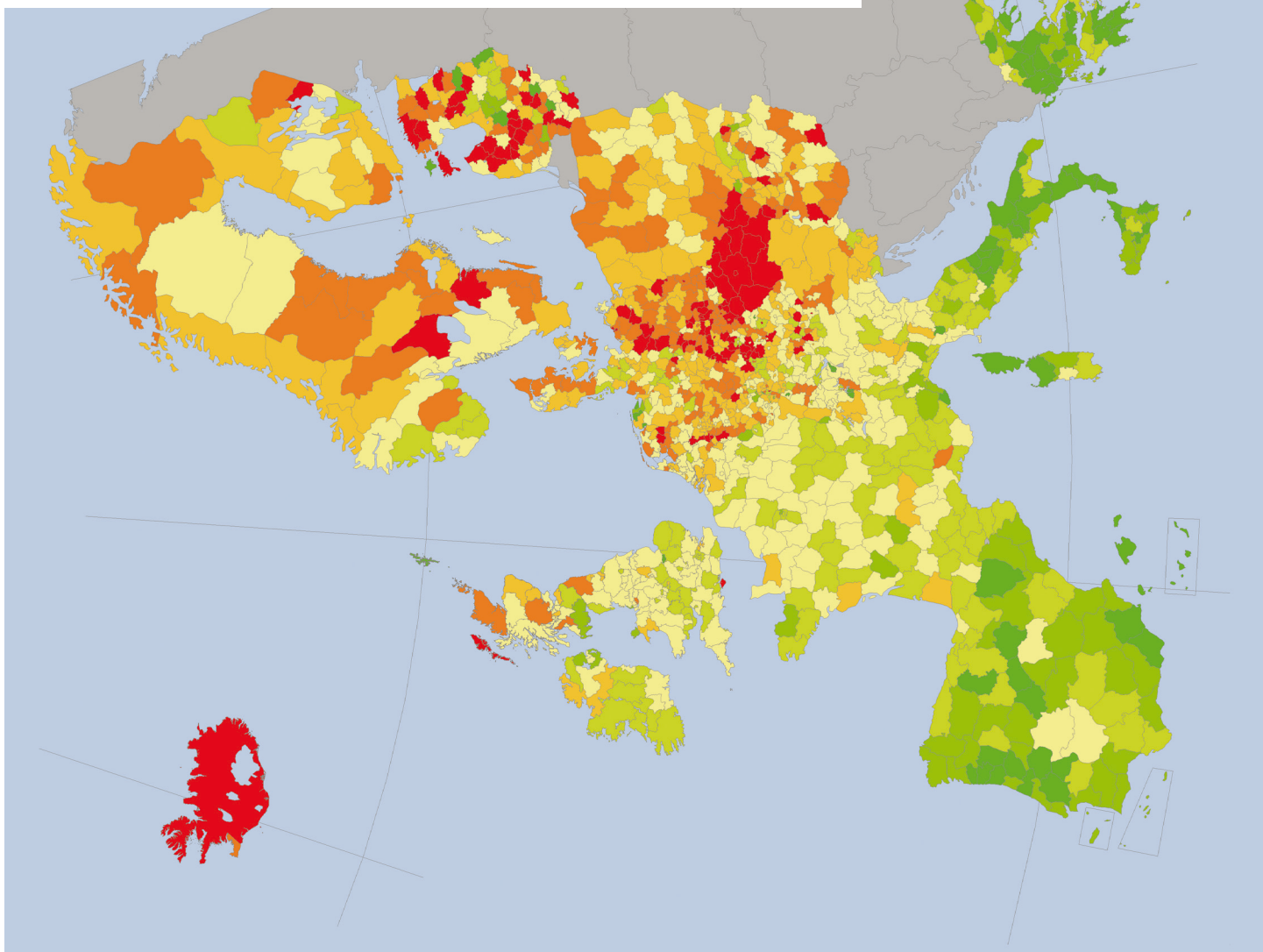
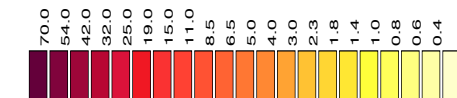
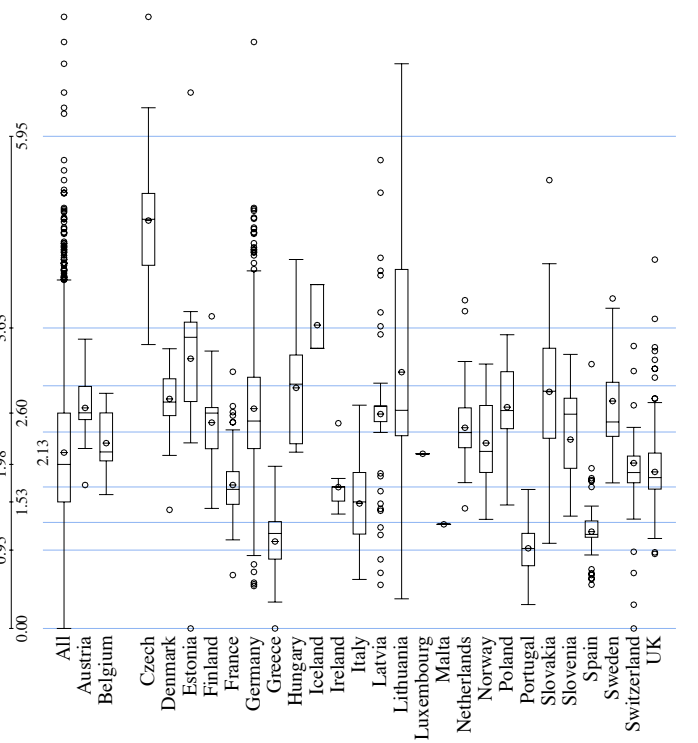

Brain and central nervous system (ICD 191 and 192), Males

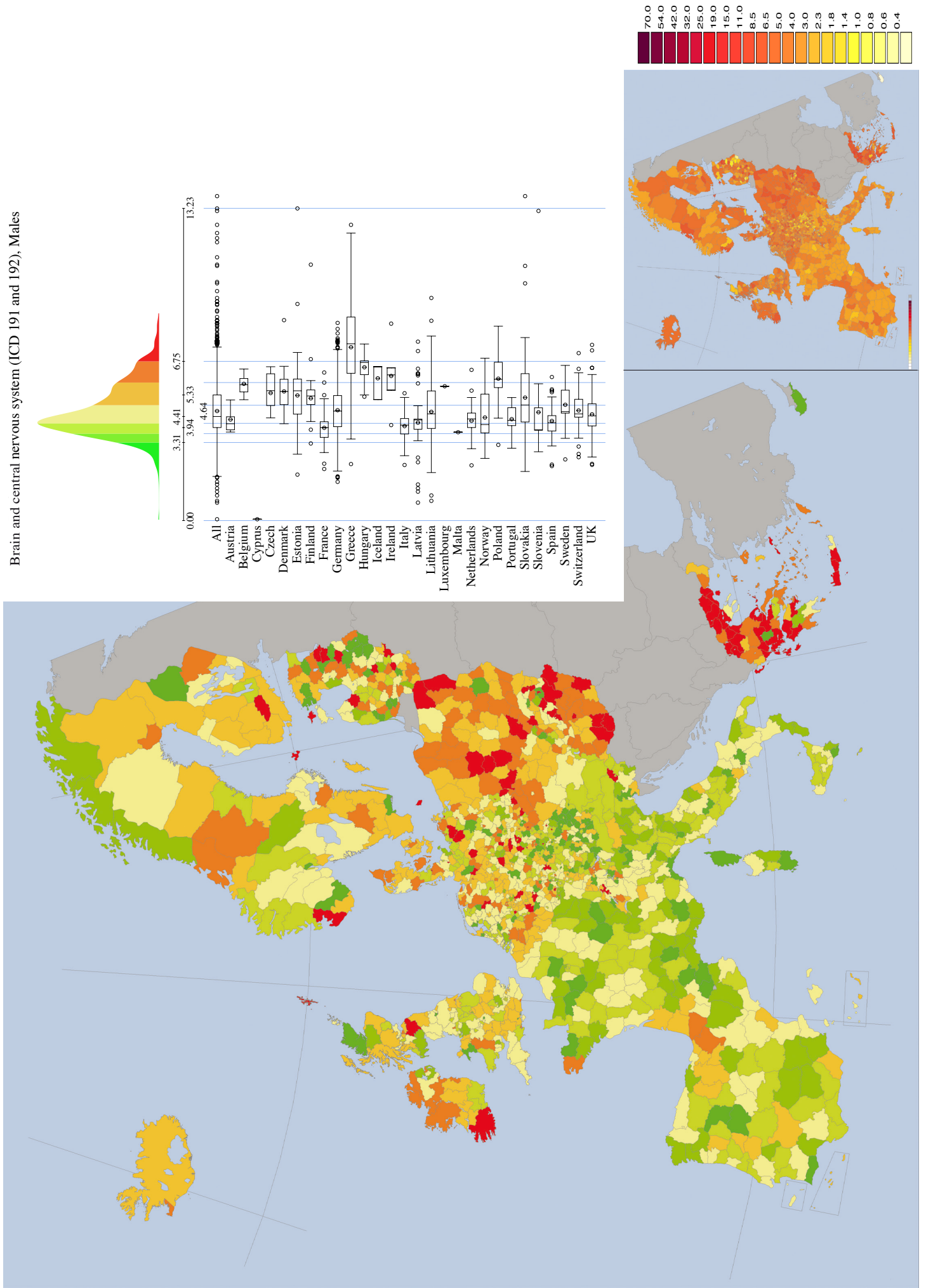

Brain and central nervous system (ICD 191 and 192), Females

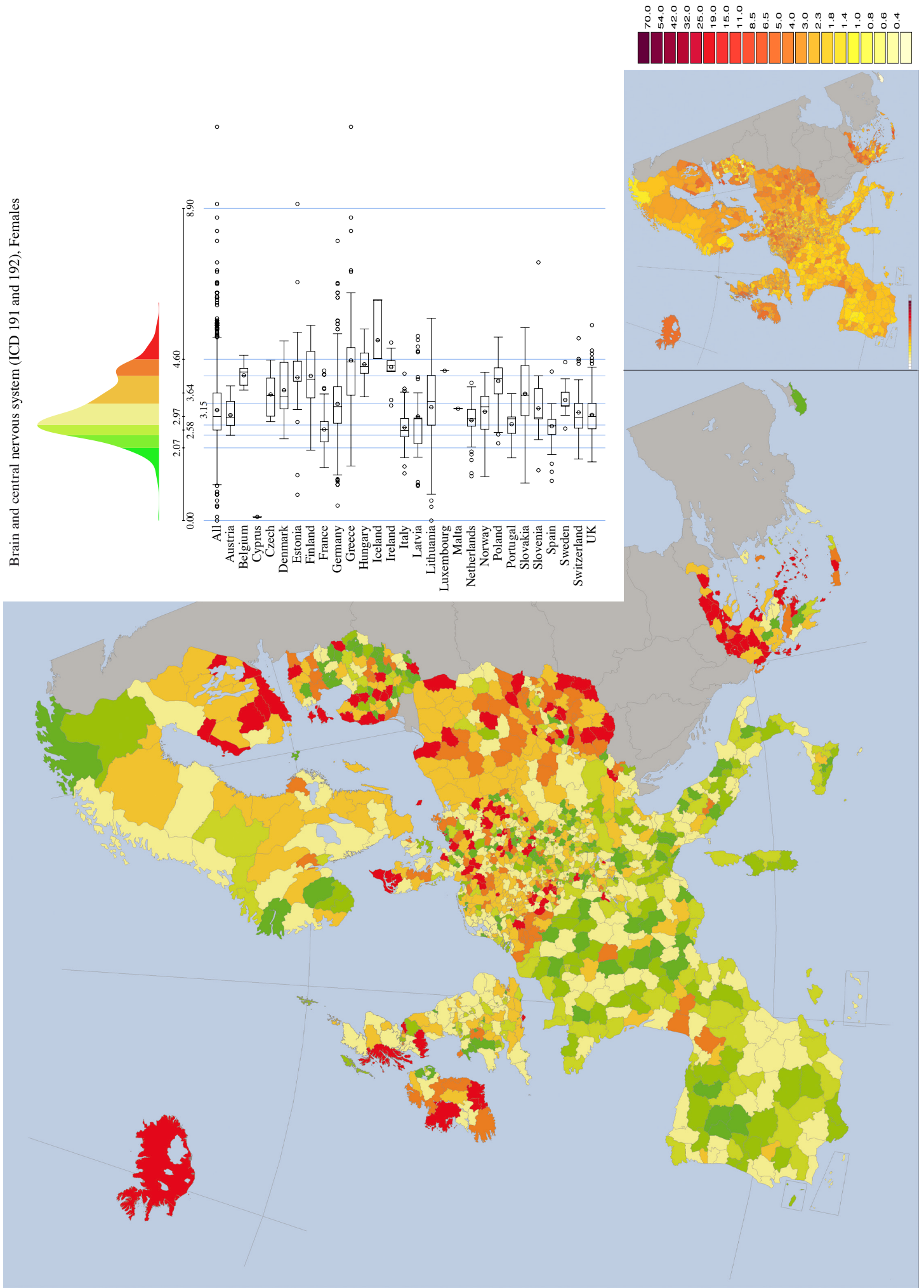

Thyroid (ICD9 193), Males

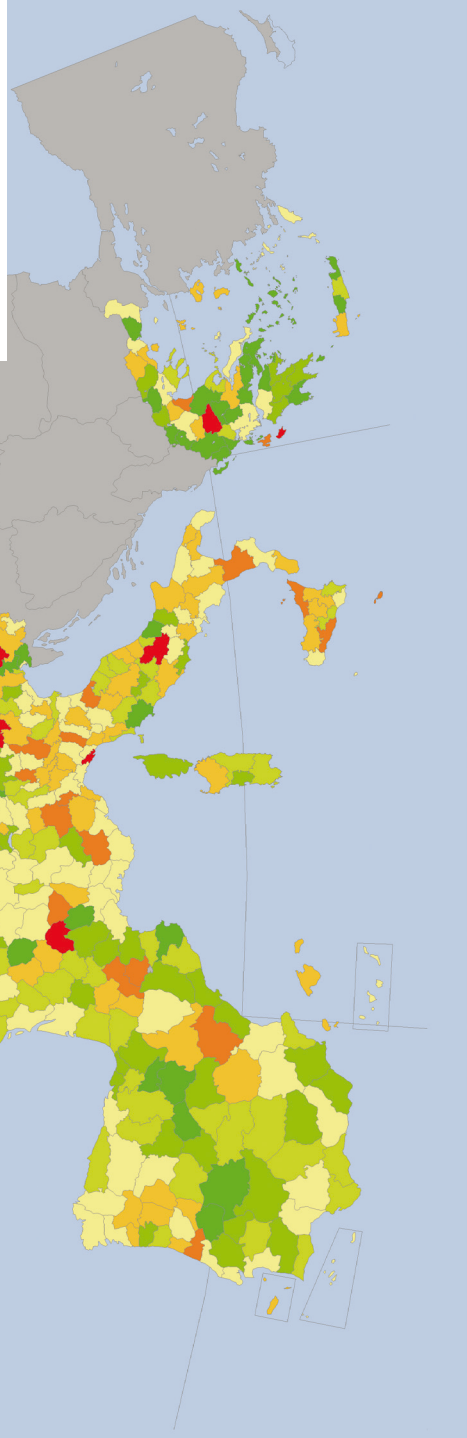
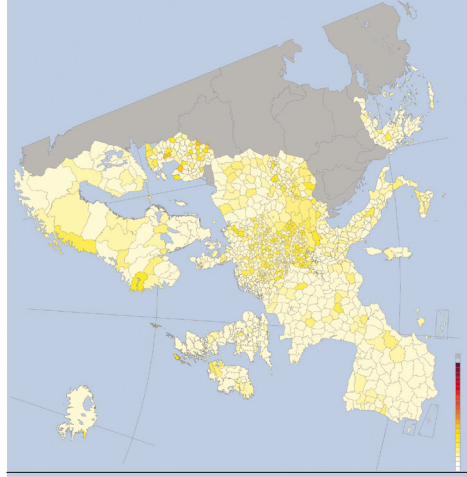
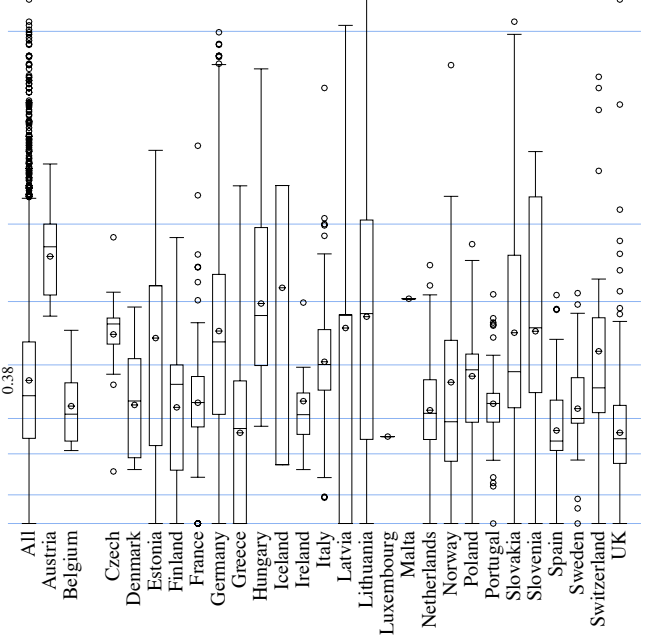
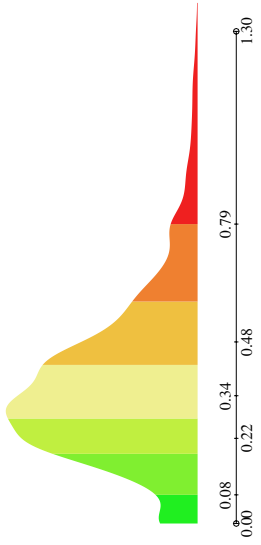

Thyroid (ICD9 193), Females

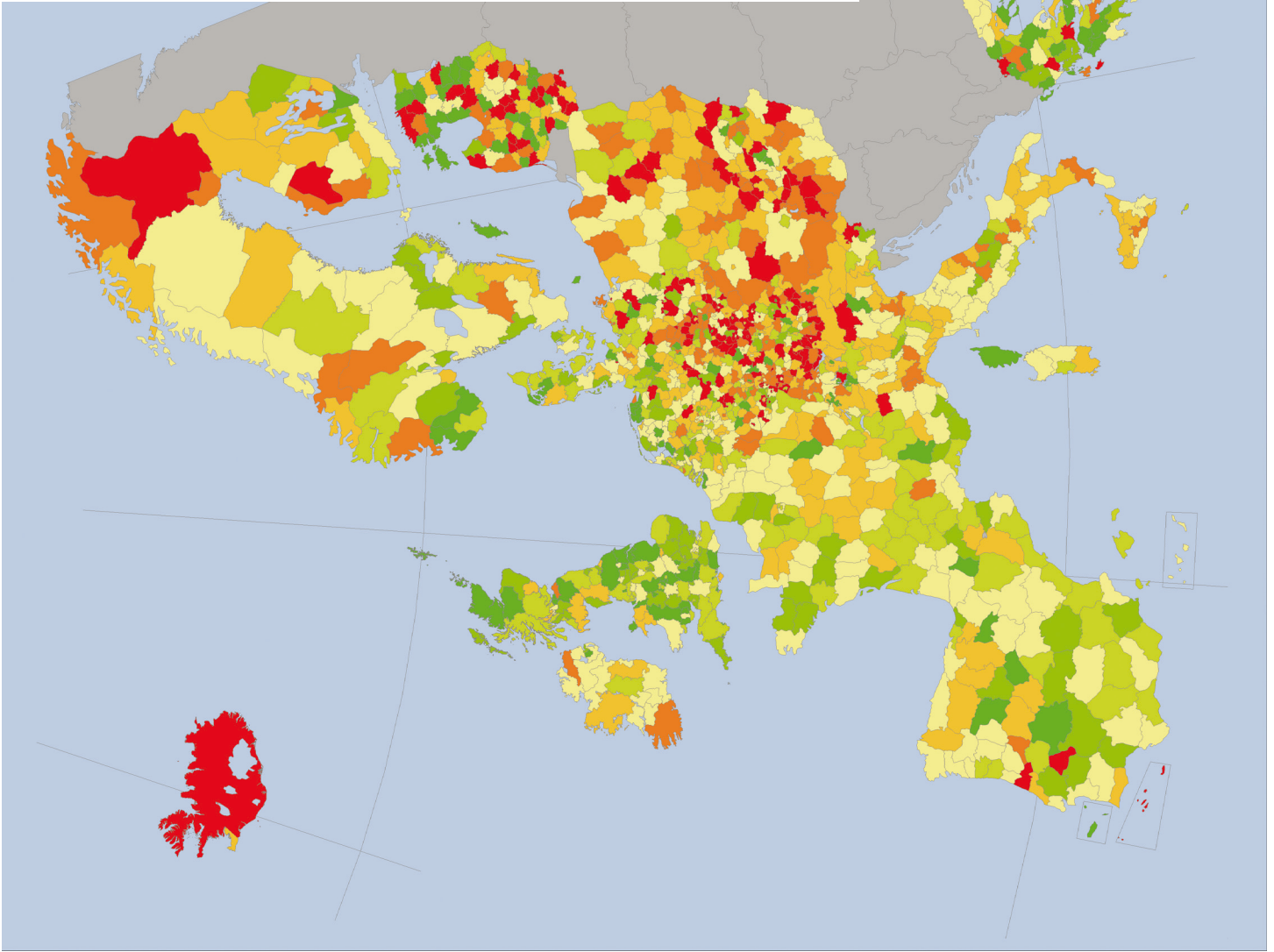
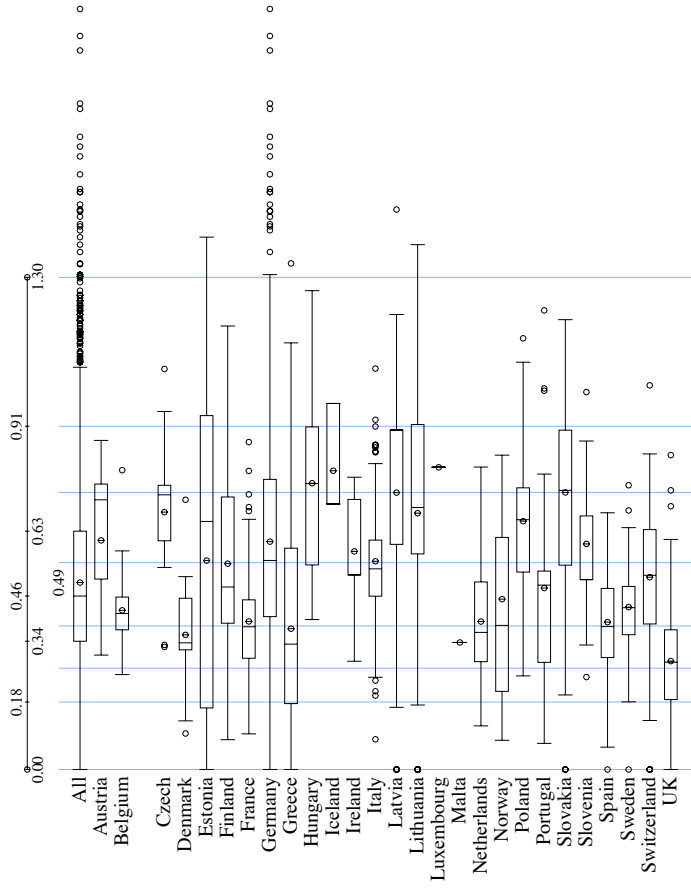

Hodgkin's disease (ICD9 201), Males

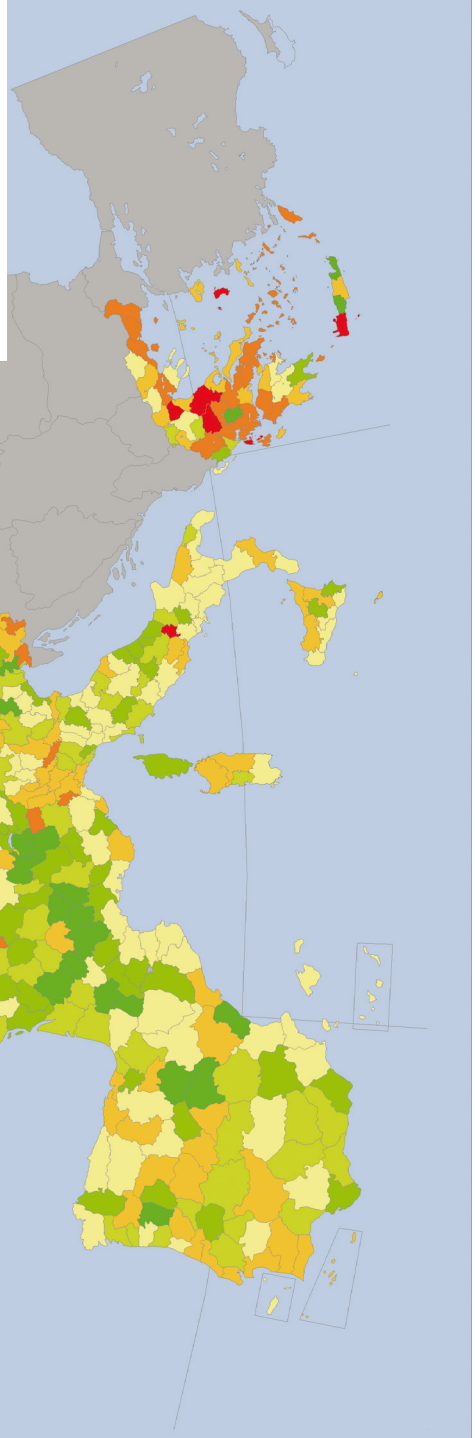
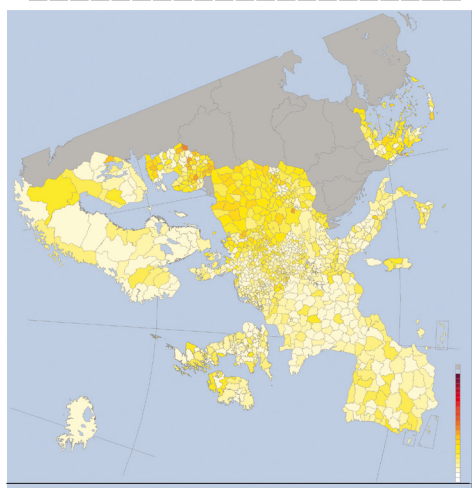
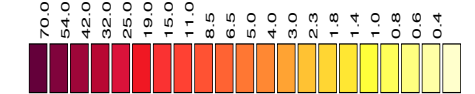
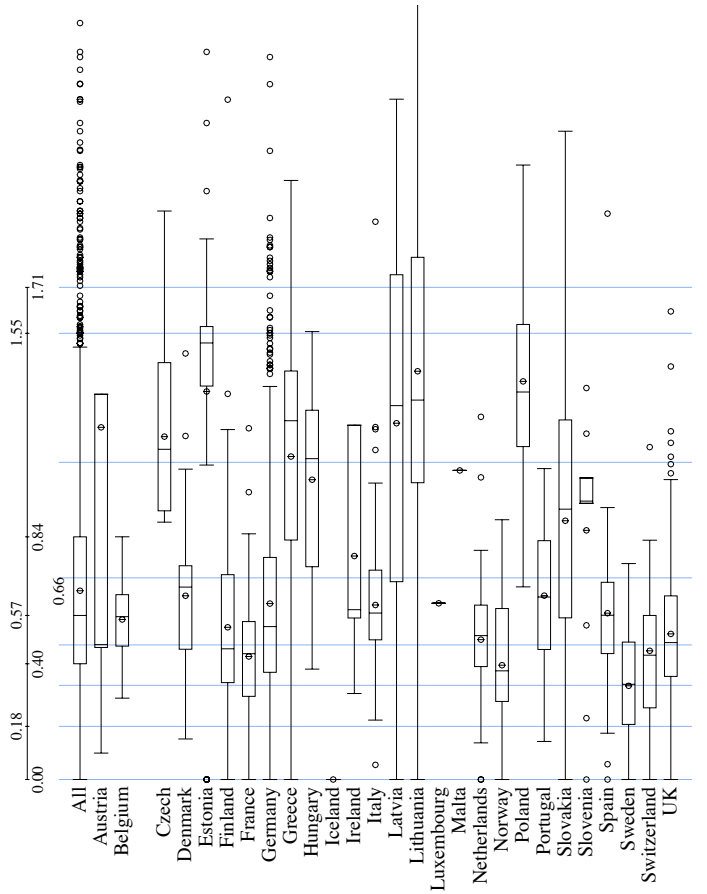

Hodgkin's disease (ICD9 201), Females

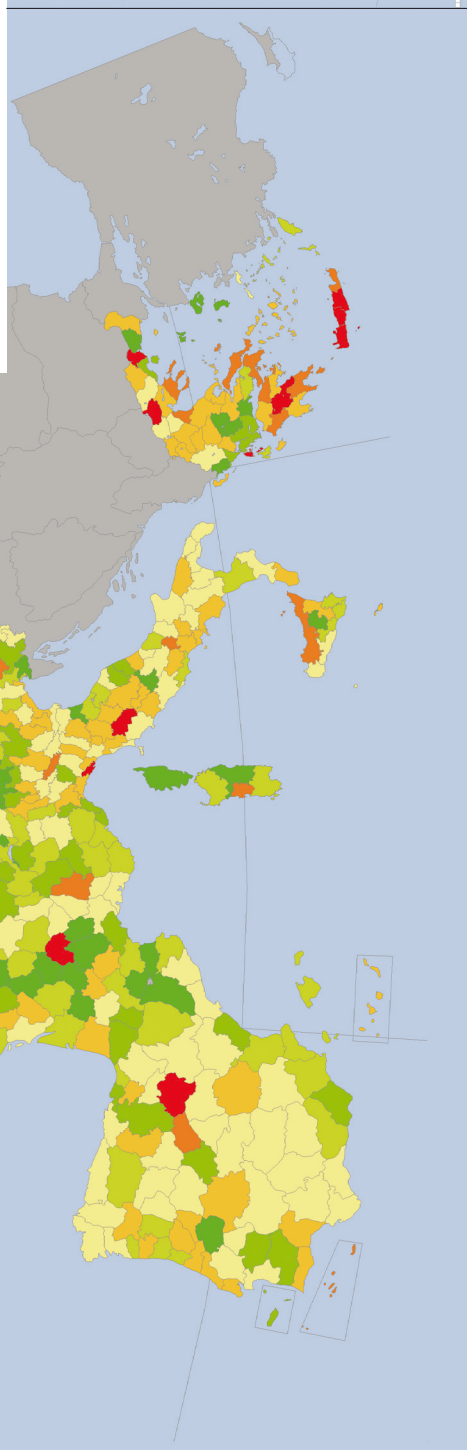
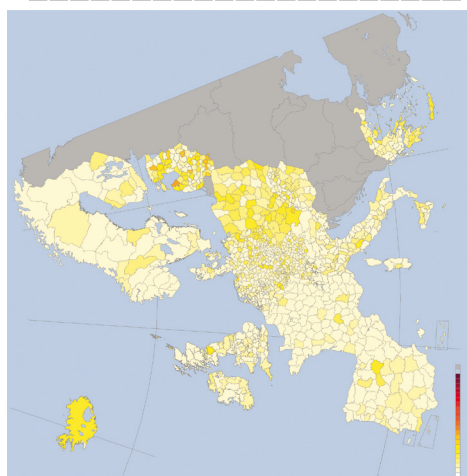
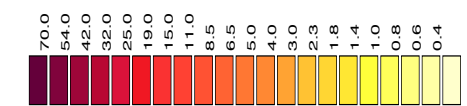
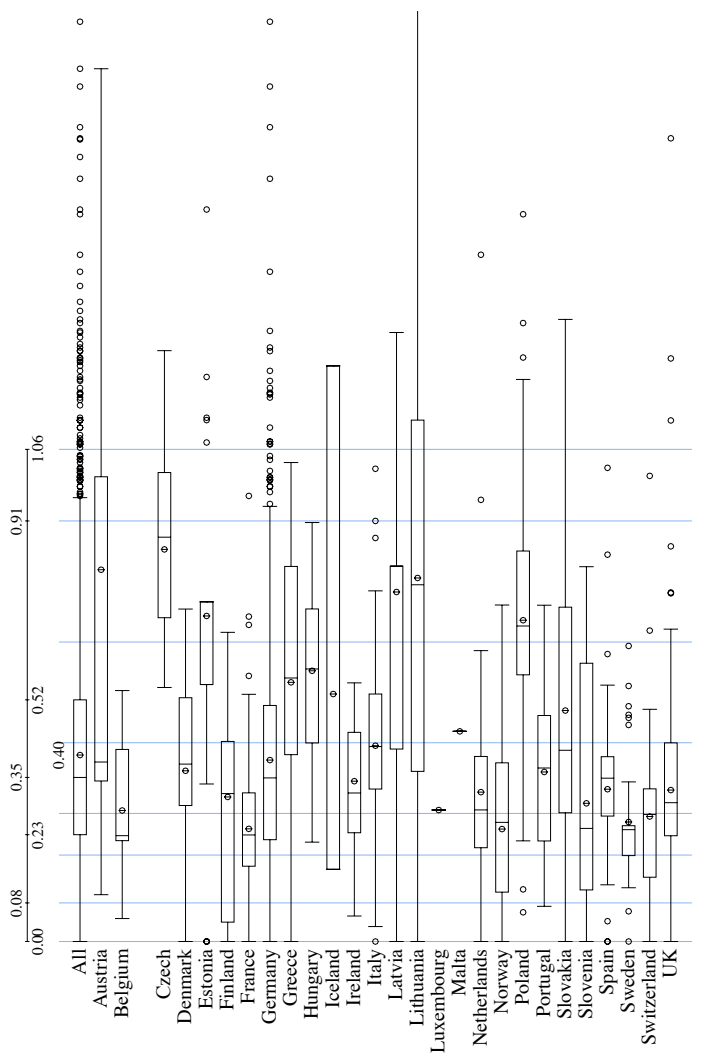
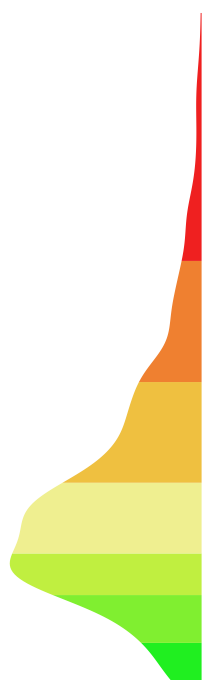

Non-Hodgkin's lymphoma (ICD9 200 and 202), Males

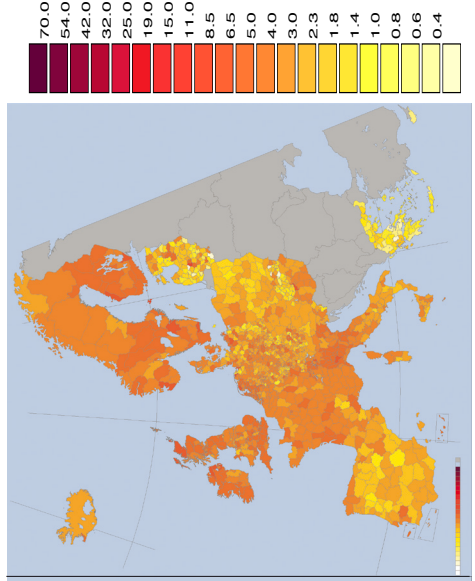
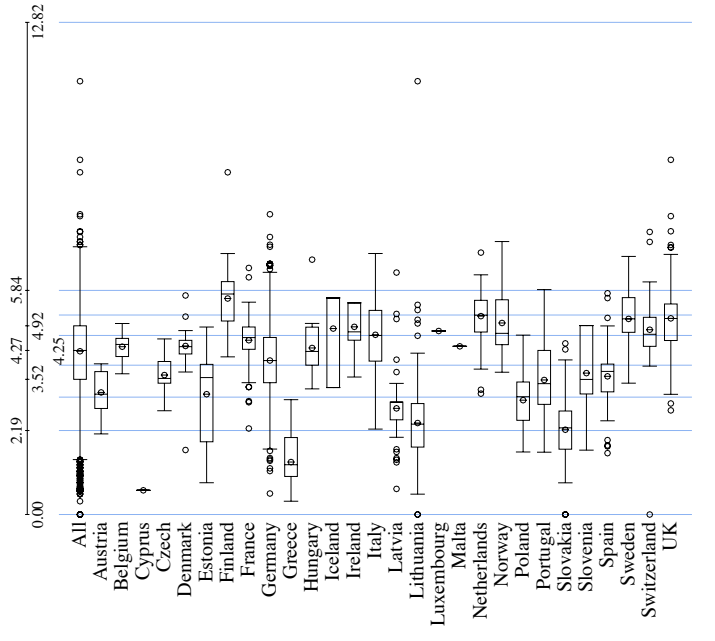
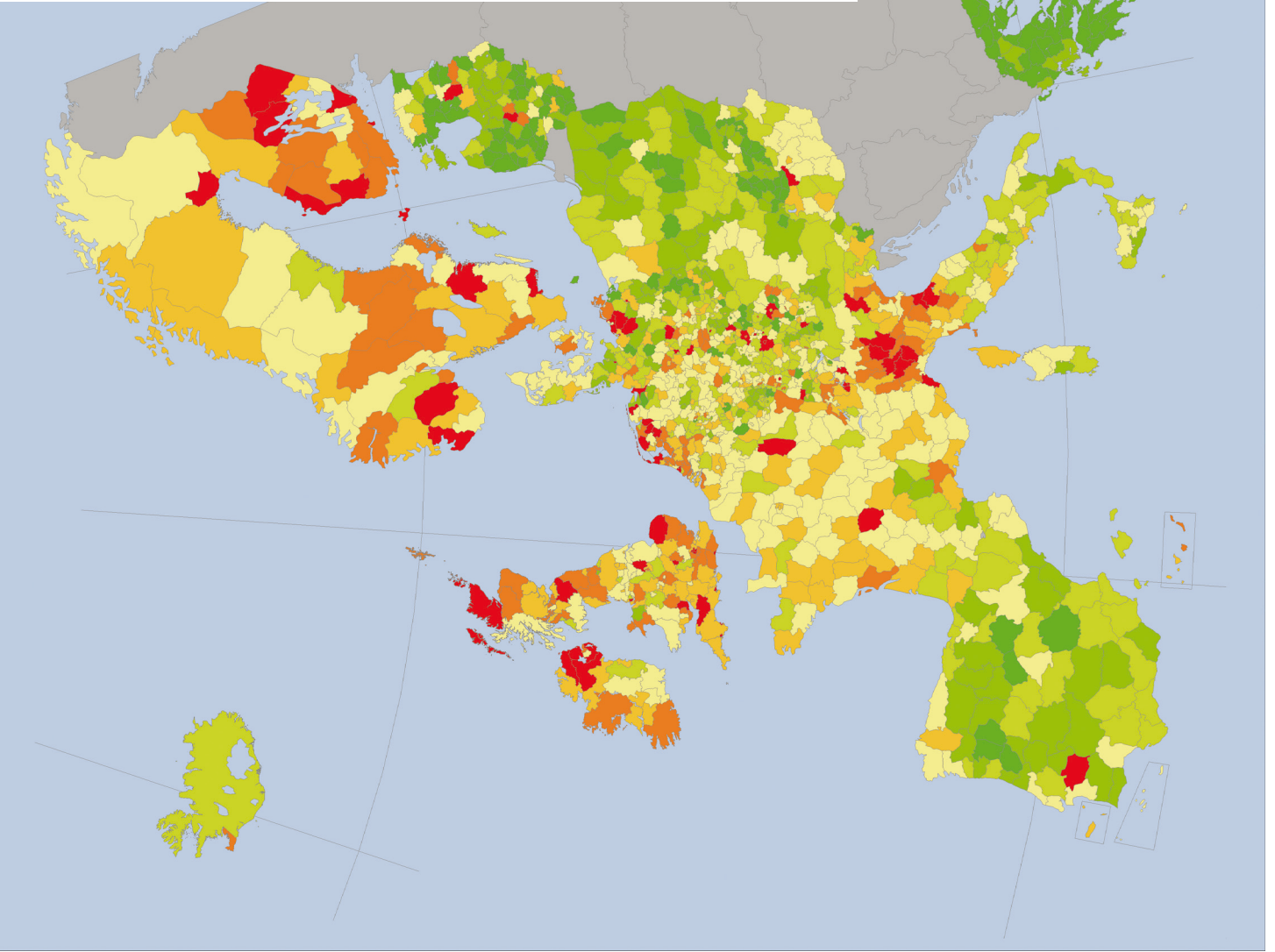

Non-Hodgkin's lymphoma (ICD9 200 and 202), Females

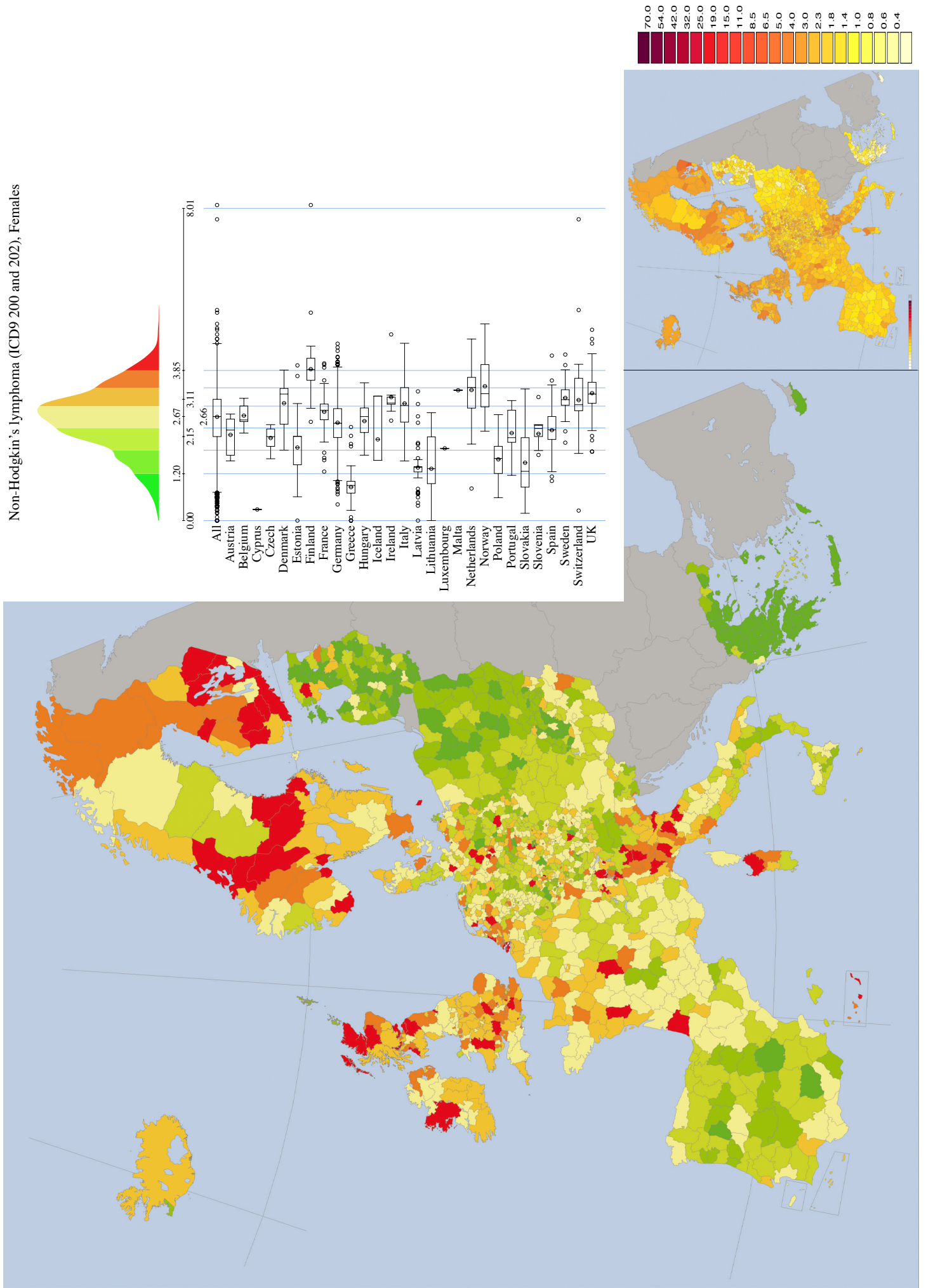

Multiple Myeloma (ICD-203), Males

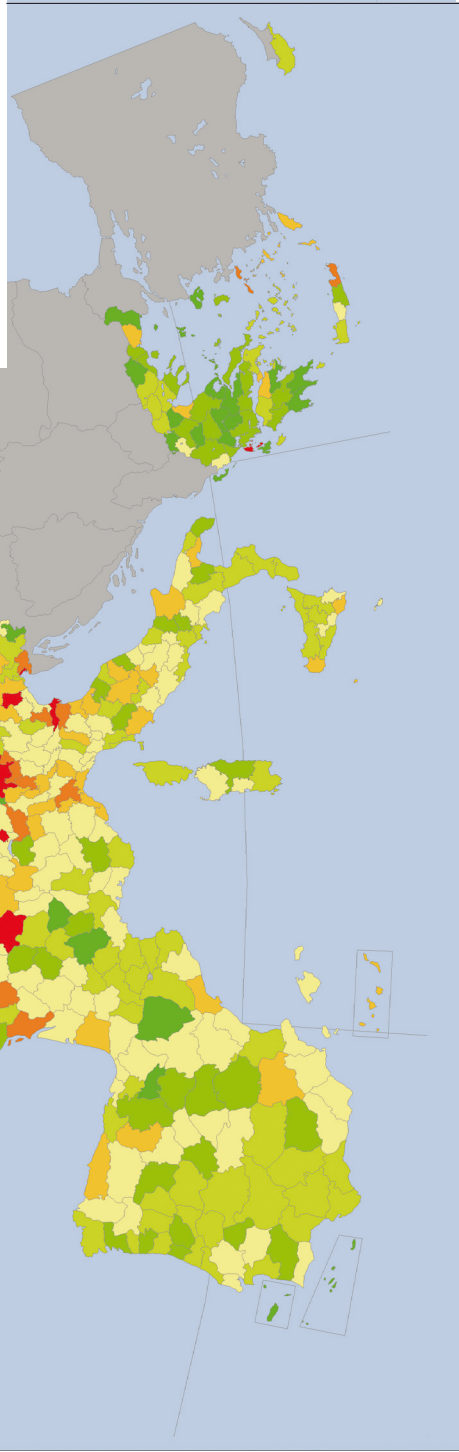
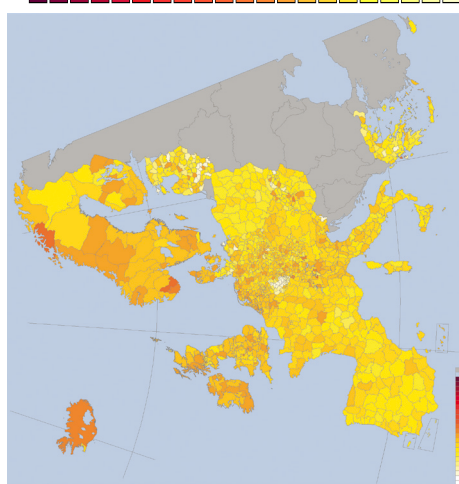
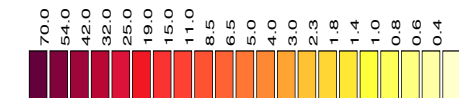
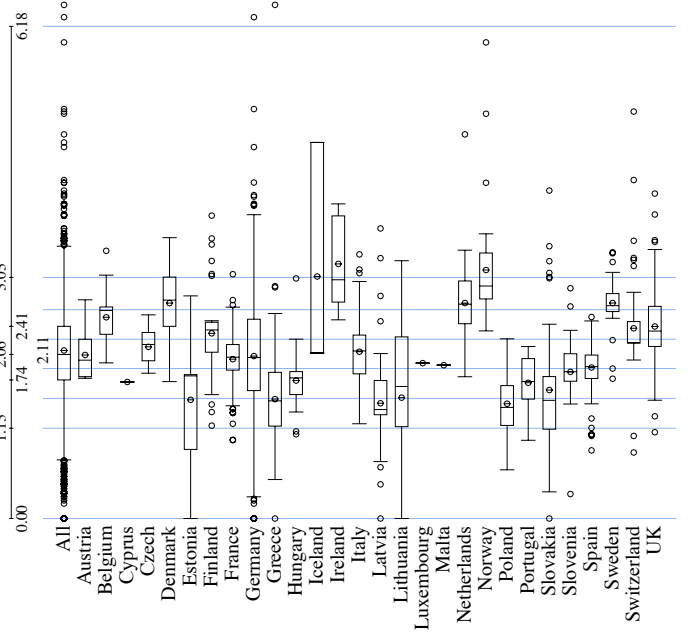

Multiple Myeloma (ICD-203), Females

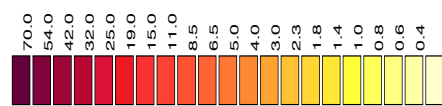
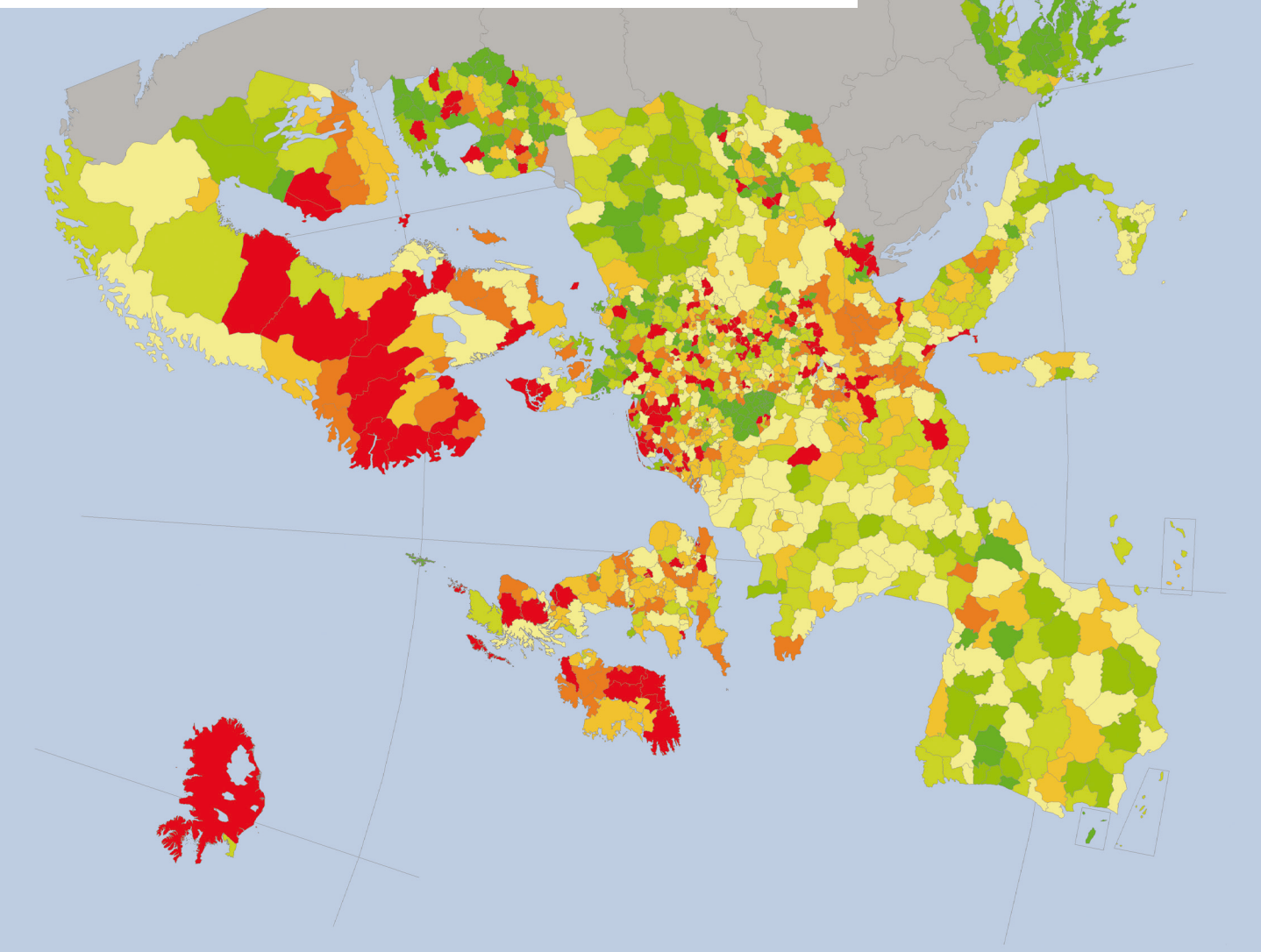
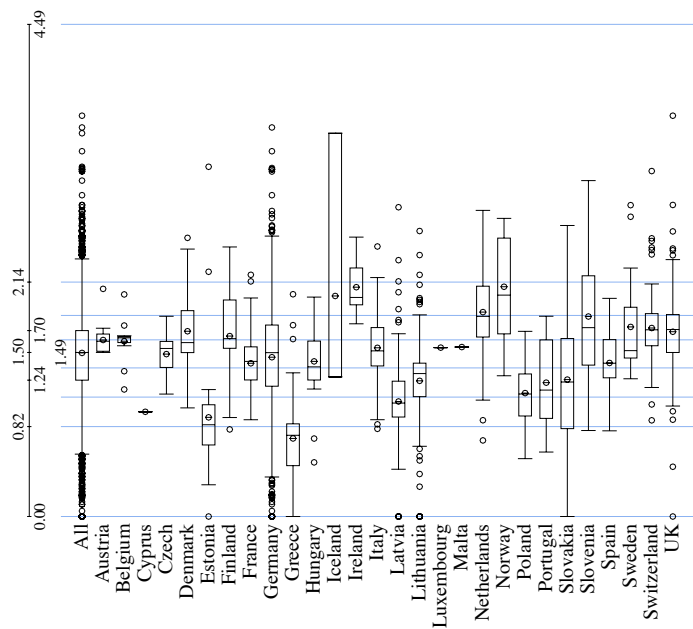

Leukaemia (ICD9 204-208), Males

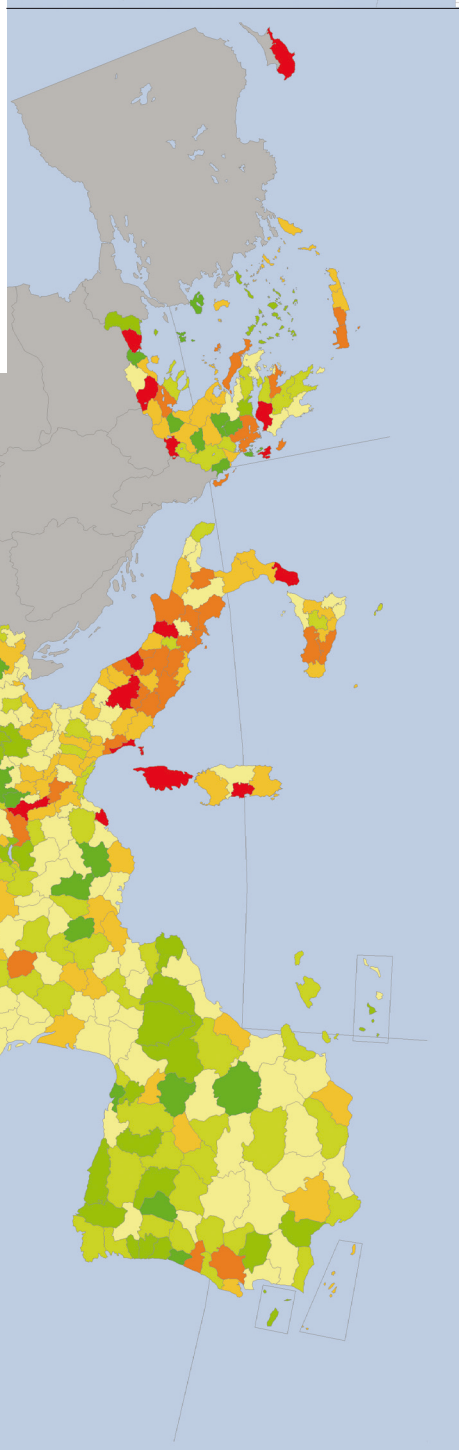
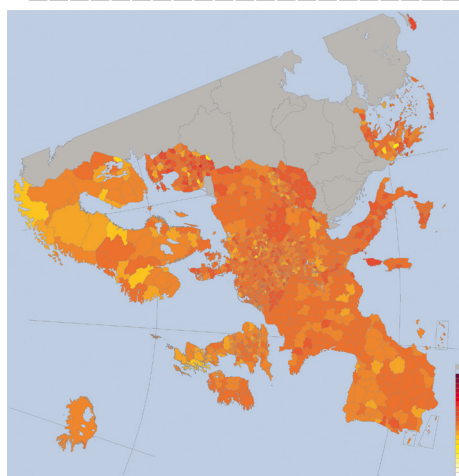
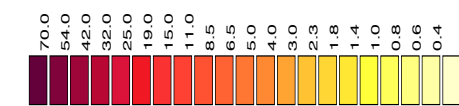
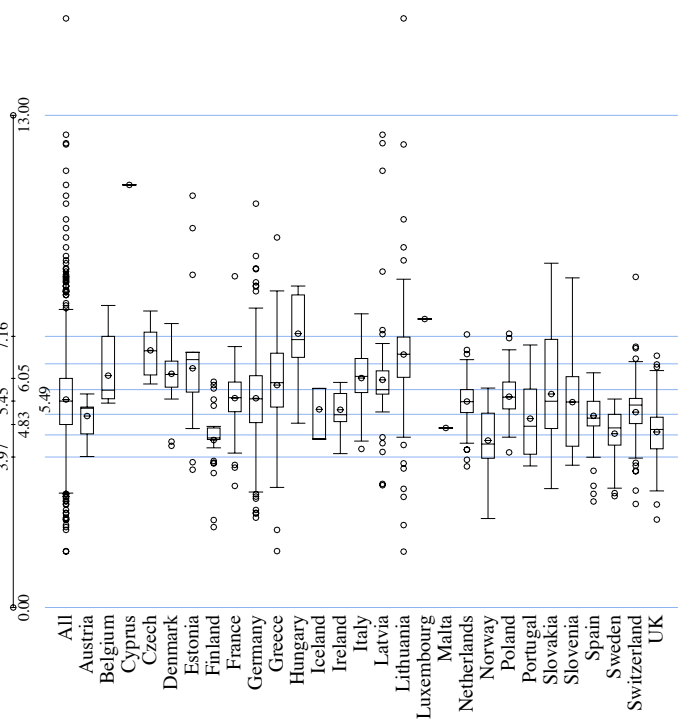

Leukaemia (ICD9 204-208), Females

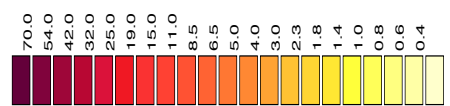
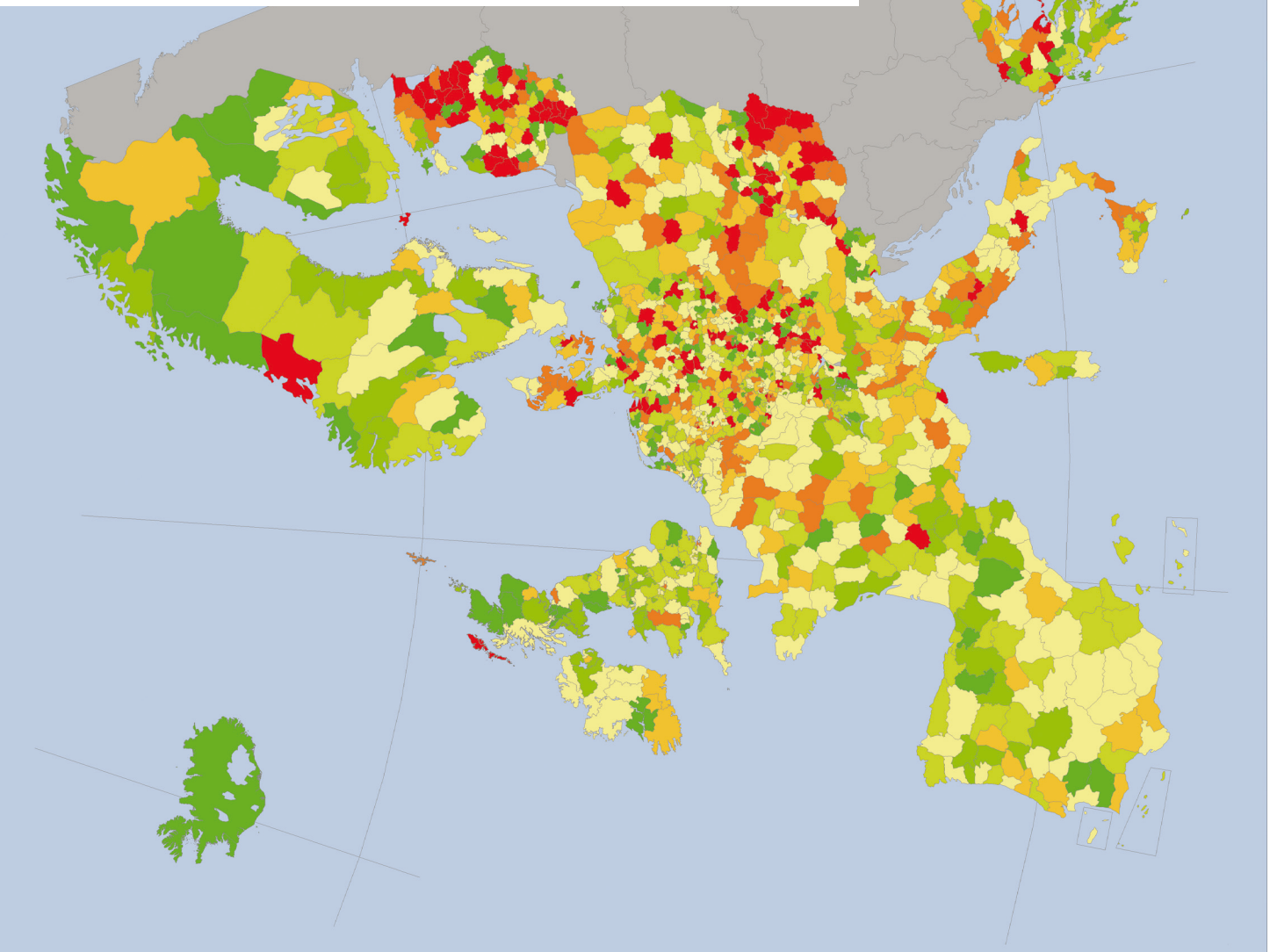
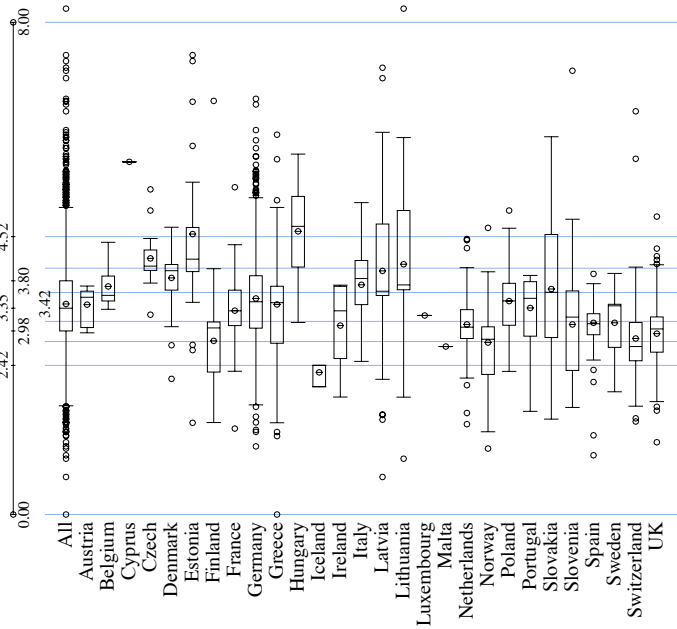

Other and ill-defined (ICD 195-199), Males

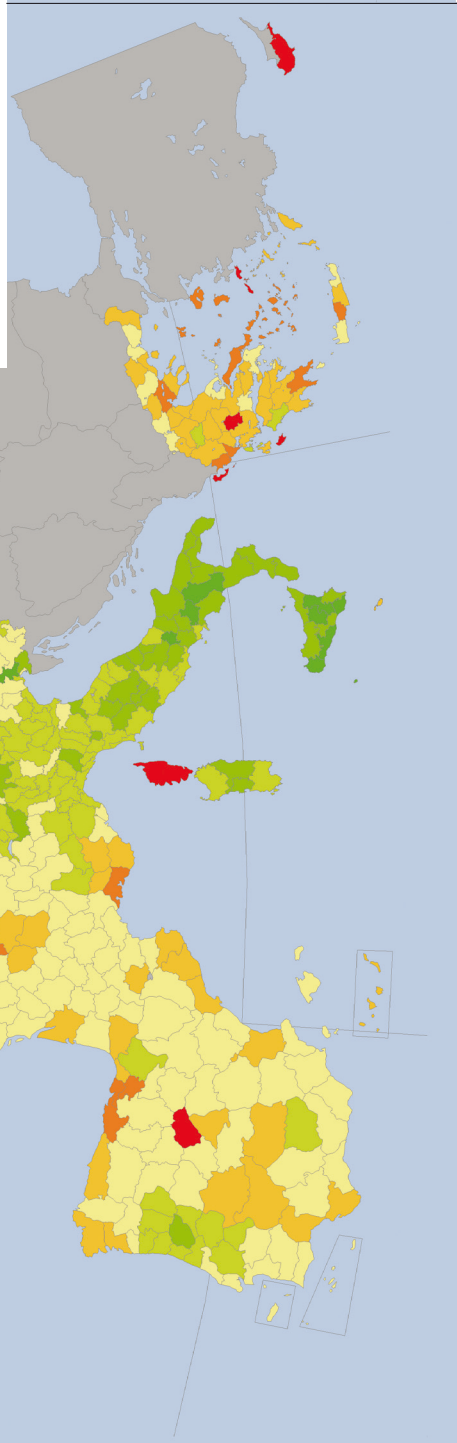
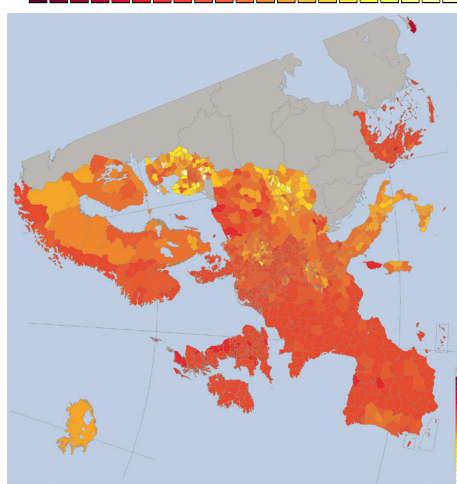
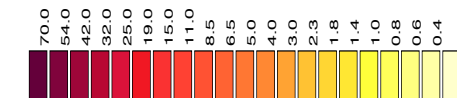
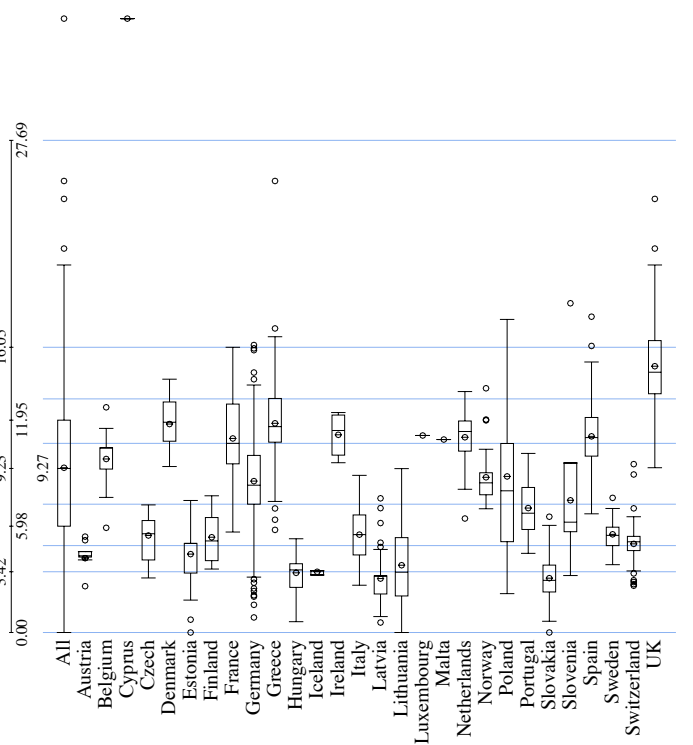

Other and ill-defined (ICD 195-199), Females

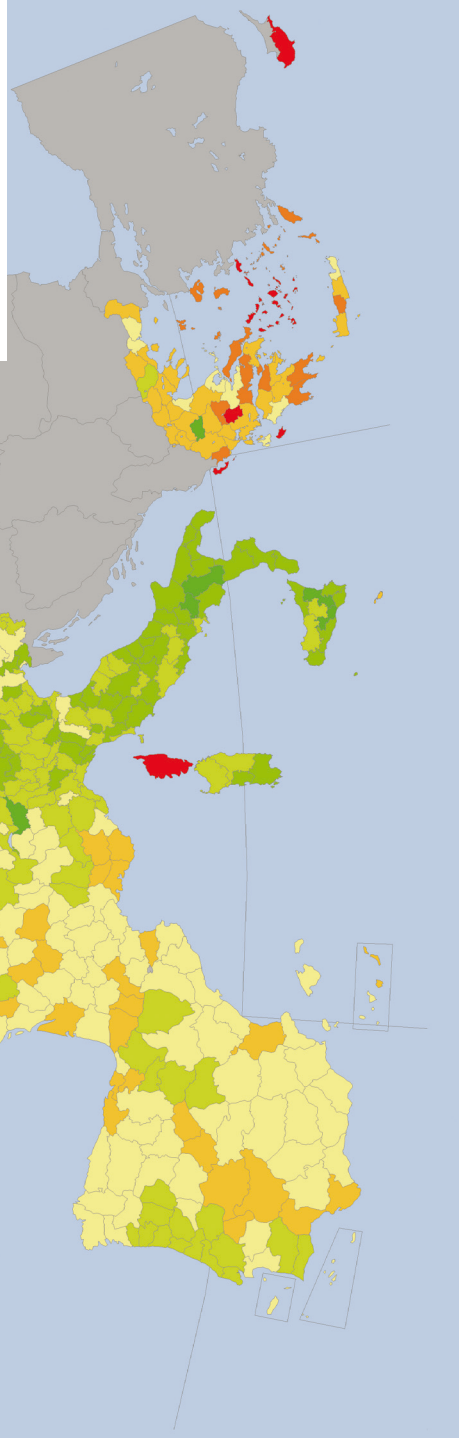
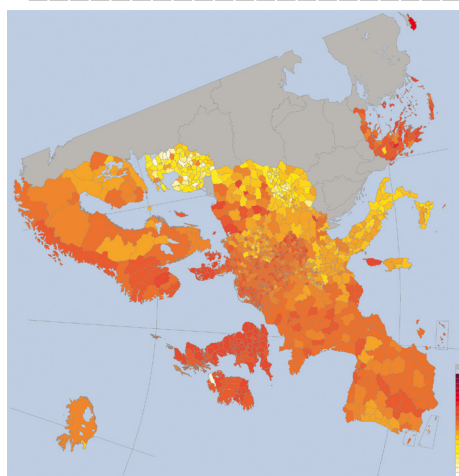
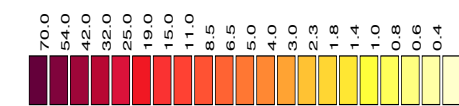
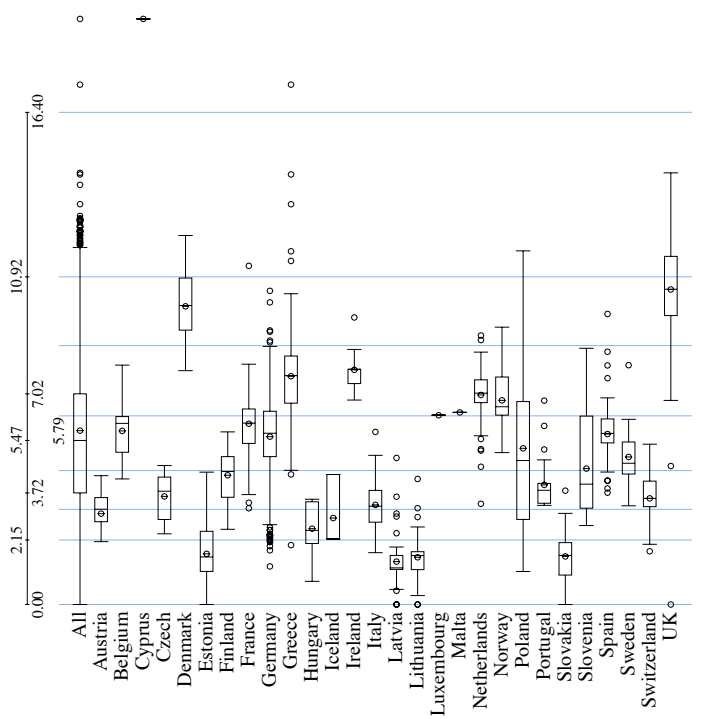

All forms of cancer (ICD 140-208), Males

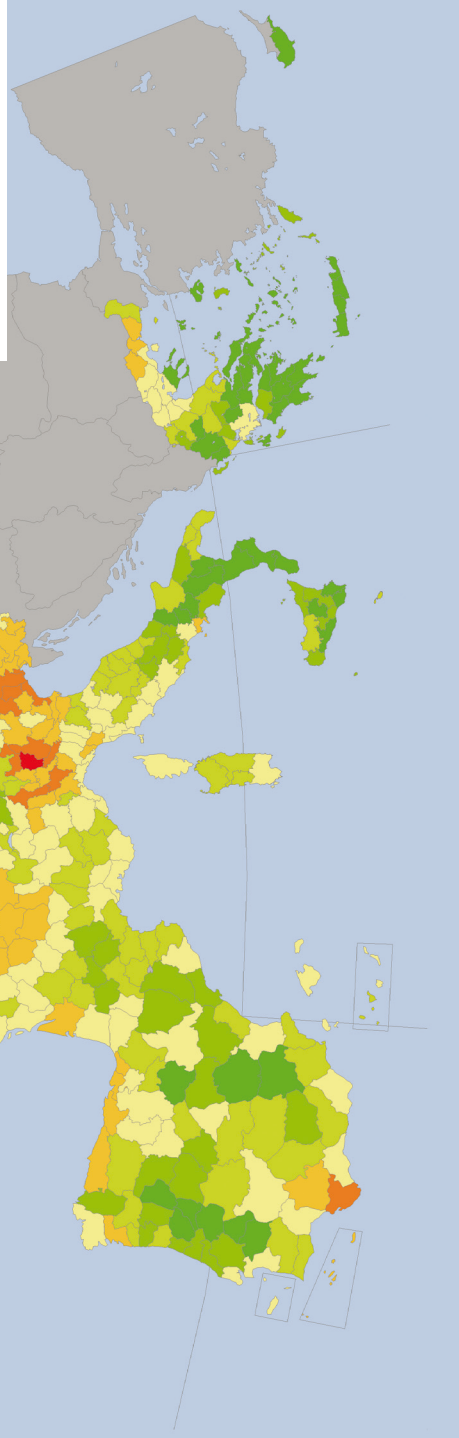
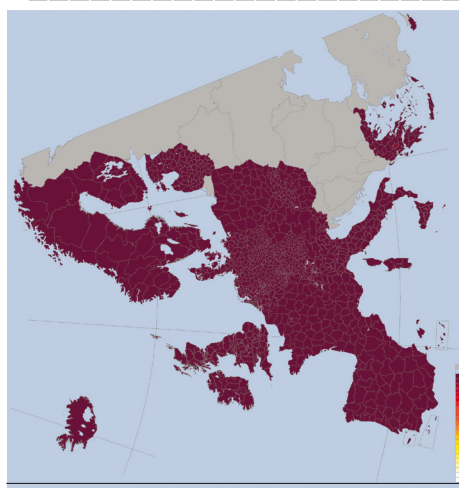
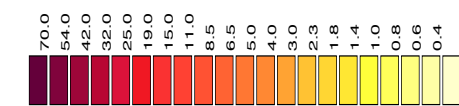
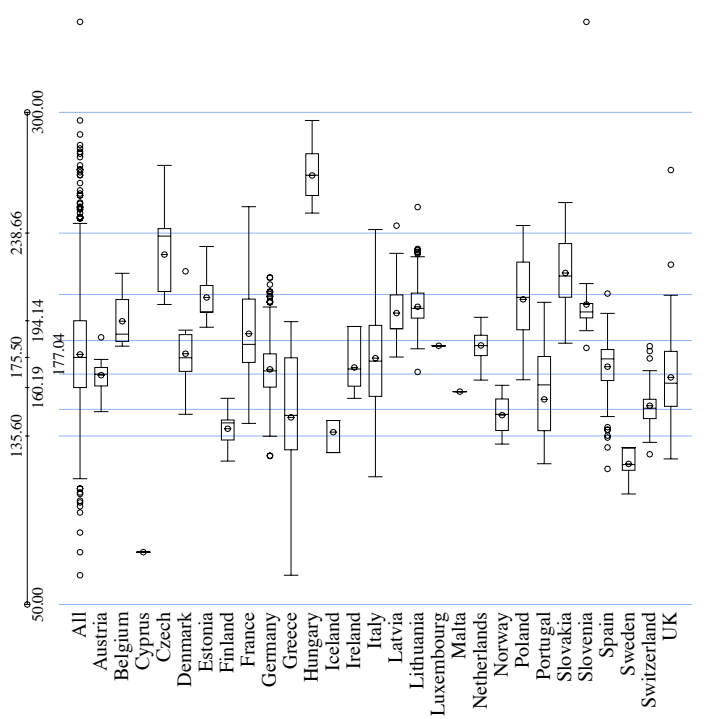

All forms of cancer (ICD 140-208), Females

